

HARRY (JESS) SMITH, RLS
CASEY J. SWANSON, RLS
Job No. 08-5162
Dwg. No. 5162koenig



Northeast
Surveying, Inc.
Registered Wisconsin Land Surveyors

13418 LOGAN ROAD
SURING WI. 54174
920-842-2426

PLAT OF SURVEY

ALL OF LOTS 37 AND 38 AND PART OF LOT 62 OF WHISPERING PINES PLAT LOCATED IN PART OF SECTION 22 AND SECTION 23
TOWNSHIP 34 NORTH RANGE 11 EAST, TOWN OF ELCHO, LANGLADE COUNTY, WISCONSIN

RECORD # 30512
LANGLADE COUNTY SURVEYORS OFFICE
DATE FILED: 11/26/09 BY: D. T. LUSTY

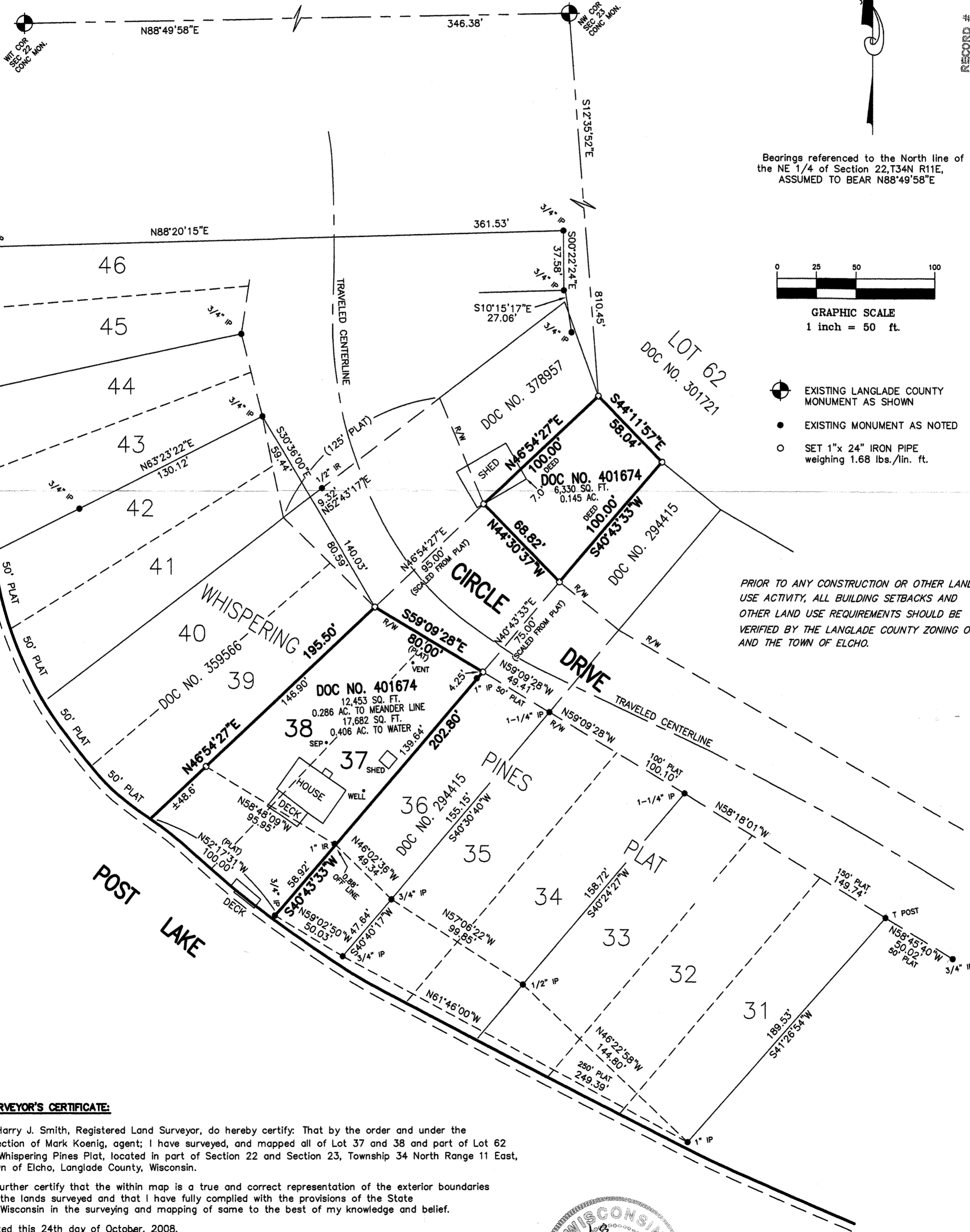

Bearings referenced to the North line of the NE 1/4 of Section 22, T34N R11E, ASSUMED TO BEAR N88°49'58"E

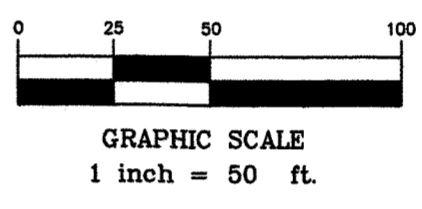

- EXISTING LANGLADE COUNTY MONUMENT AS SHOWN
- EXISTING MONUMENT AS NOTED
- SET 1" x 24" IRON PIPE weighing 1.68 lbs./lin. ft.

PRIOR TO ANY CONSTRUCTION OR OTHER LAND USE ACTIVITY, ALL BUILDING SETBACKS AND OTHER LAND USE REQUIREMENTS SHOULD BE VERIFIED BY THE LANGLADE COUNTY ZONING OFFICE AND THE TOWN OF ELCHO.

SURVEYOR'S CERTIFICATE:

I, Harry J. Smith, Registered Land Surveyor, do hereby certify: That by the order and under the direction of Mark Koenig, agent; I have surveyed, and mapped all of Lot 37 and 38 and part of Lot 62 of Whispering Pines Plat, located in part of Section 22 and Section 23, Township 34 North Range 11 East, Town of Elcho, Langlade County, Wisconsin.

I, further certify that the within map is a true and correct representation of the exterior boundaries of the lands surveyed and that I have fully complied with the provisions of the State of Wisconsin in the surveying and mapping of same to the best of my knowledge and belief.

Dated this 24th day of October, 2008.

Harry J. Smith
Harry J. Smith, P. Eng.
NORTHEAST SURVEYING, INC.

