

**PART OF LOT 3 AND ALL OF LOT 4 OF
ASSESSOR'S PLAT OF GOV'T. LOT 1,
SEC. 3, T. 34 N., R. 10 E., TOWN OF ELCHO,
LANGLADE COUNTY, WI.**

RECORD # 30575
LANGLADE COUNTY SURVEYORS OFFICE
DATE FILED: 2/1/09 BY: D. TUSZY

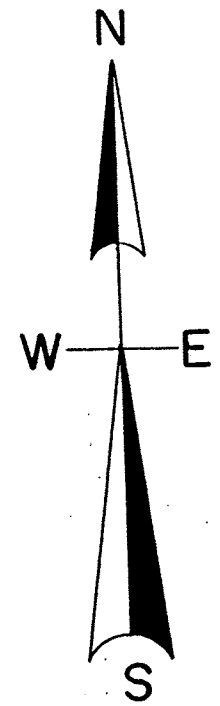

North is referenced to the west
Line Lot one of assessor's Plat
Being a bearing of N 0° 00' 00" E

LEGEND

- SUBDIVISIONAL MON. OF RECORD SEE USPLS. SHEETS
- FOUND 1.25" IRON PIPE
- FOUND 1" IRON PIPE
- FOUND IRON BOLT
- ◆ FOUND AXLE SHAFT
- SET 1.25" IRON PIPE
- SET IRON SPIKE
- △ COMPUTED POSITION
- (0.0') BEARING & DISTANCE OF RECORD OR PLATTED

SCALE

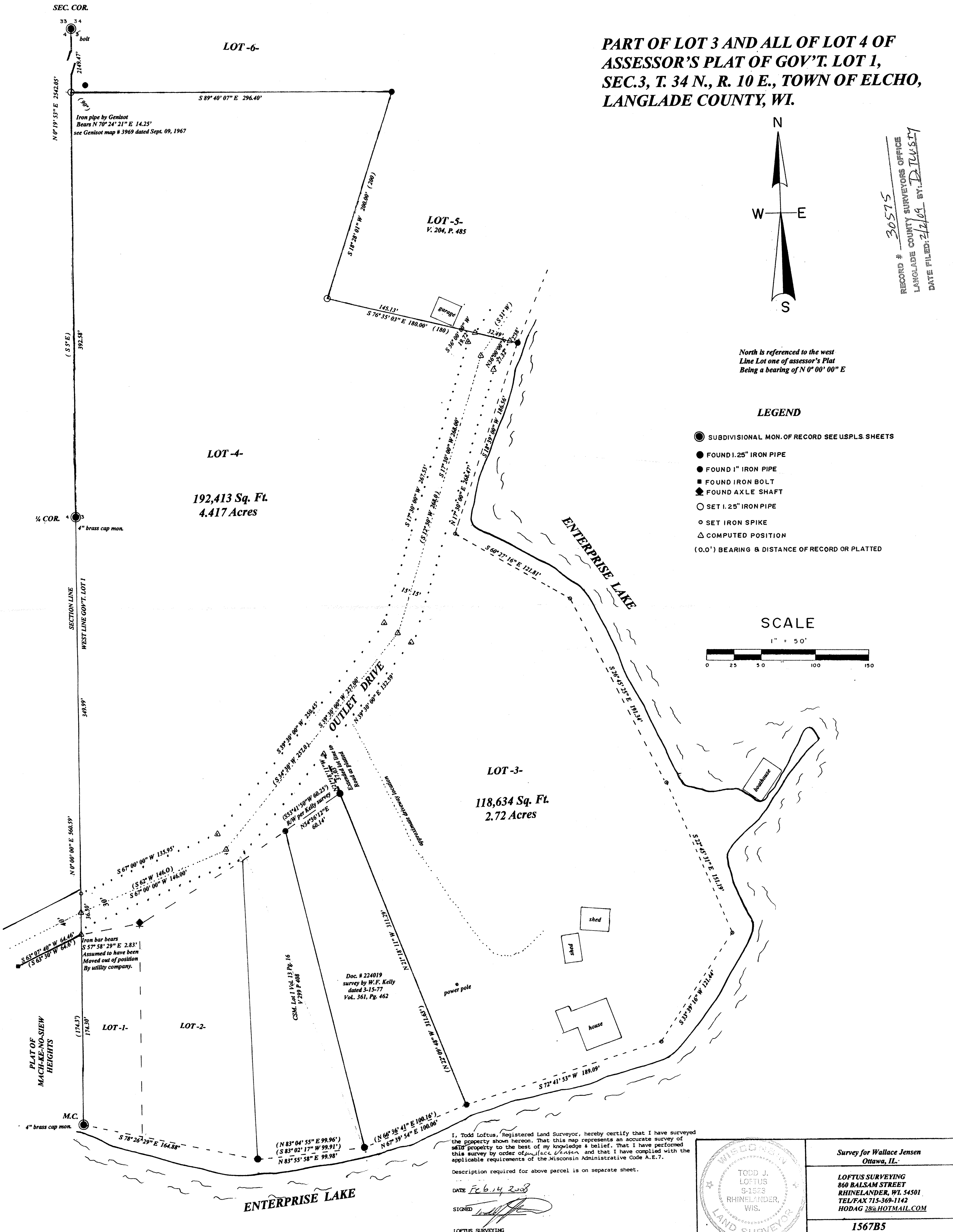
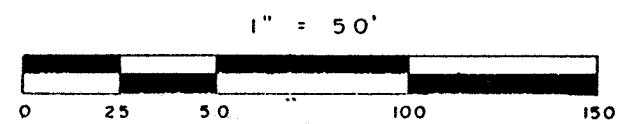

I, Todd Loftus, Registered Land Surveyor, hereby certify that I have surveyed the property shown hereon. That this map represents an accurate survey of said property to the best of my knowledge & belief. That I have performed this survey by order of Wallace Jensen and that I have complied with the applicable requirements of the Wisconsin Administrative Code A.E.7.

Description required for above parcel is on separate sheet.

DATE Feb 14 2008
SIGNED [Signature]
LOFTUS SURVEYING



Survey for Wallace Jensen
Ottawa, IL.

LOFTUS SURVEYING
860 BALSAM STREET
RHINELANDER, WI 54501
TEL/FAX 715-369-1142
HODAG 28@HOTMAIL.COM

1567B5