

NW 1/4 - SE 1/4

NE 1/4 - SE 1/4

Pine Drive

(N2°19'34"W 2604.15')
 (N1°17'32"W 2605.56')
 (N1°10'04"W 2604.11')

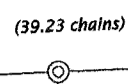
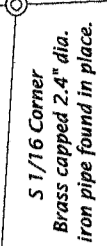
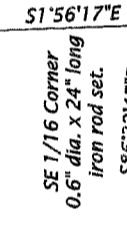
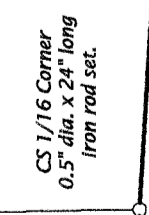

GRIESMER
 DOC. NO. 345208
 14.84 ACRES
 (INCL. ROW AREA)

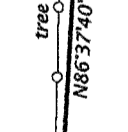

SE 1/4 - SE 1/4

SW 1/4 - SW 1/4 - SE 1/4

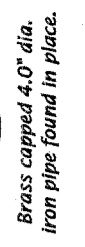
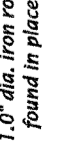
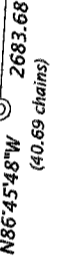
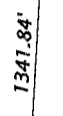
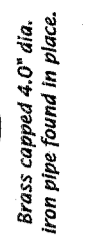
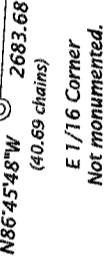
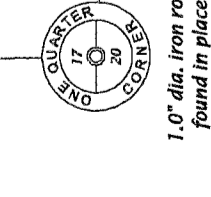

PART OF THE SW 1/4 OF THE SE 1/4 SECTION 17, T34N, R9E PARRISH TOWNSHIP LANGLADE COUNTY, WISCONSIN



Bearing base assumed, referenced to the west line of the SE 1/4, bearing N1°17'32"W

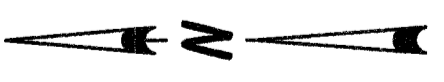

- Legend**
- = Iron rod set, 0.6" dia. x 24" long.
 - ⊖ = Iron rod set, 0.5" dia. x 24" long.
 - () = Dimensions of record.
- Monument sizes are outside diameter dimension.
 Other corner monuments are as noted.

SURVEYOR'S CERTIFICATE

I, Michael L. Oestreich, Registered Land Surveyor No. S-2118, hereby certify that I have surveyed the property shown hereon and that this map represents as accurate a survey of said property to the best of my knowledge and belief; that I have performed this survey by order of Donald Griesmer; and that I have complied with the requirements of Wisconsin Administrative Code A-E 7.

Date: 9/30/08

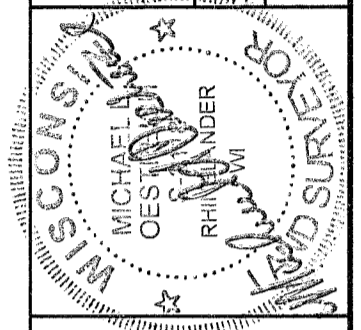

Oestreich Surveying & Mapping, LLC
 5946 Forest Lane
 Rhinelander, WI 54501
 Tel. (715) 362-5538
 RLS2118@charter.net

File No. 17-349

Map No. 08-34

Drafted by: M. Oestreich

Sheet 1 of 1 sheet

RECORD # 30579
 LANGLADE COUNTY SURVEYORS OFFICE
 DATE FILED: 5/12/09 BY: D. Trusty

Note: A legal description conforming to this survey has been provided on a separate sheet.