

LOCATED IN PART OF THE NW1/4 OF THE NW1/4, SECTION 20,
T33N, R9E, TOWN OF SUMMIT, LANGLADE COUNTY, WISCONSIN

N

BEARINGS REFERENCED TO THE NORTH LINE OF SECTION 20,
T33N, R9E, ASSUMED TO BEAR N 86°50'47" E

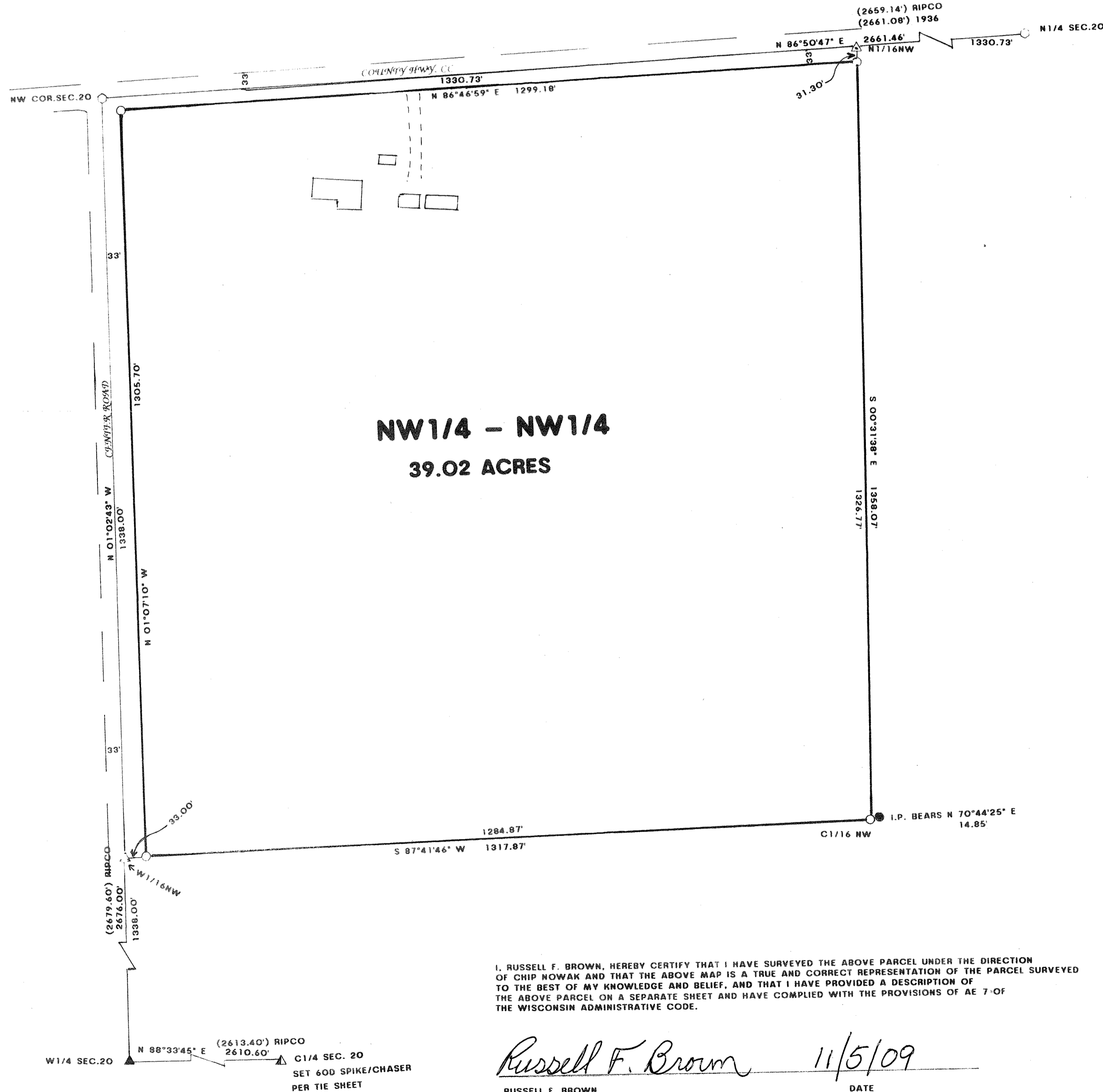

NW1/4 - NW1/4
39.02 ACRES

LEGEND:

- FOUND SPINDLE
- SET 1" X 18" IRON PIPE
- ▲ FOUND R/R SPIKE
- △ SET R/R SPIKE
- FOUND 1" IRON PIPE
- ▲ SET 60D SPIKE
- △ SET MAG NAIL
- () RECORDED AS

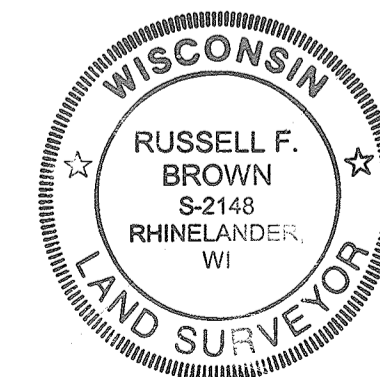

RECORD # 30580
LANGLADE COUNTY SURVEYORS OFFICE
DATE FILED: 11/18/09 BY: D. T. CUSY

I, RUSSELL F. BROWN, HEREBY CERTIFY THAT I HAVE SURVEYED THE ABOVE PARCEL UNDER THE DIRECTION OF CHIP NOWAK AND THAT THE ABOVE MAP IS A TRUE AND CORRECT REPRESENTATION OF THE PARCEL SURVEYED TO THE BEST OF MY KNOWLEDGE AND BELIEF, AND THAT I HAVE PROVIDED A DESCRIPTION OF THE ABOVE PARCEL ON A SEPARATE SHEET AND HAVE COMPLIED WITH THE PROVISIONS OF AE 7 OF THE WISCONSIN ADMINISTRATIVE CODE.

Russell F. Brown 11/5/09
RUSSELL F. BROWN DATE

TOLERANCES (EXCEPT AS NOTED)		REVISIONS		SURVEY FOR		
DECIMAL	±	NO	DATE	BY	CHIP NOWAK	
		1			GENISOT AND ASOC. INC.	
		2			1512 N. EAGLE ST. RHINELANDER, WI. 54501	
		3			DRAWN BY	R.B. SCALE 1" = 150'
		4			CHK'D	DATE 10/23/09
		5			TRACED	APP'D
						DRAWING NO. 11,139