

COUNTY AND HIGHWAY	ROUTE AND SECTION	CLASS AND AGREEMENT STATE	FEDERAL	FEDERAL DIVISION OFFICE	SHEET NUMBER	TOTAL SHEETS
34.2	191.0	11.6		4	4	

EQUATION
 END OF RELOC. ORDER PROJECT TO 191 (6)
 STA. 78+61 = STA. 35+90
 PROJECT S O 191 (6)

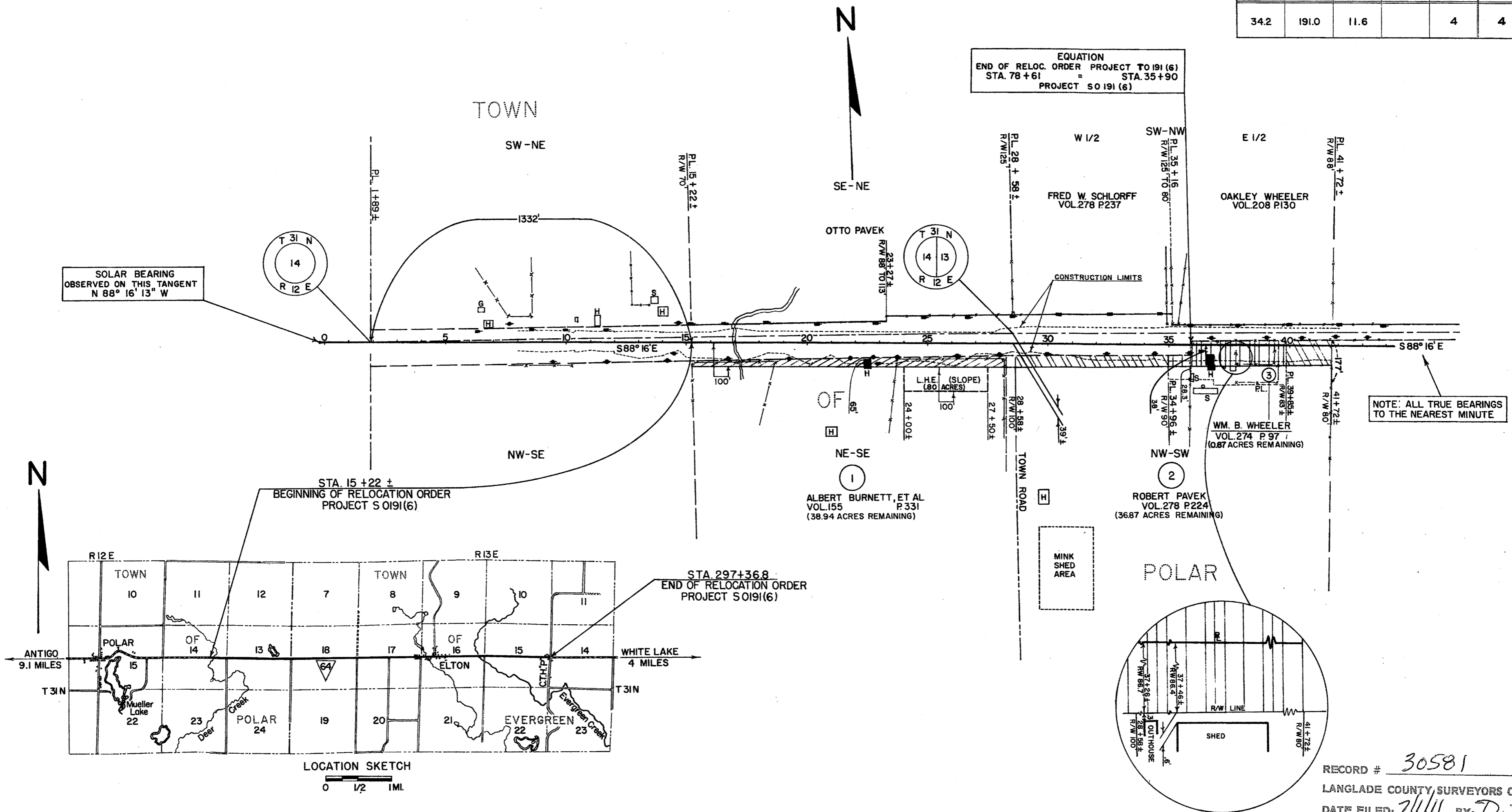

NOTE: ALL TRUE BEARINGS TO THE NEAREST MINUTE

RECORD # 30581
 LANGLADE COUNTY SURVEYORS OFFICE
 DATE FILED: 7/1/11 BY: D. TUSTY

NOTE: ACQUIRE FEE TITLE EXCEPT AS OTHERWISE NOTED.

PAR. NO.	OWNER	ADDRESS	DESCRIPTION	OTHER INTEREST REQUIRED	ACRES REQ'D.	ALSO SHEET	PAR. NO.
1	ALBERT BURNETT & MAY POOL (SINGLE), (BROTHER-SISTER)	STAR ROUTE	POLAR, WIS. NE-SE, SEC. 14	L.H.E. (SLOPE)	1.06		1
2	ROBERT PAVEK & ETHEL (HW)	STAR ROUTE	POLAR, WIS. PT. OF NW-SW, SEC. 13		1.13		2
3	WILLIAM B. WHEELER (WIDOWER)	STAR ROUTE	POLAR, WIS. PT. OF NW-SW, SEC. 13		1.03		3

STATE HIGHWAY COMMISSION OF WISCONSIN
PLAT OF RIGHT OF WAY REQUIRED
PROJECT S O 191 (6)
 POLAR - C.T.H. "P" ROAD
 S.T.H. "64"
 LANGLADE COUNTY

SCALE
 0 200 400
 LENGTH = 5.344 MILES

REVISED AUG. 15, 1961 N.C.
 REVISED MAR. 4, 1963
 REVISED DEC. 14, 1962
 DATED AUG. 23, 1962