

COUNTY AND HIGHWAY	ROUTE AND SECTION	CLASS AND AGREEMENT		FEDERAL DIVISION OFFICE	SHEET NUMBER	TOTAL SHEETS
		STATE	FEDERAL			
34.2	191.0	11.6		4	4.1	

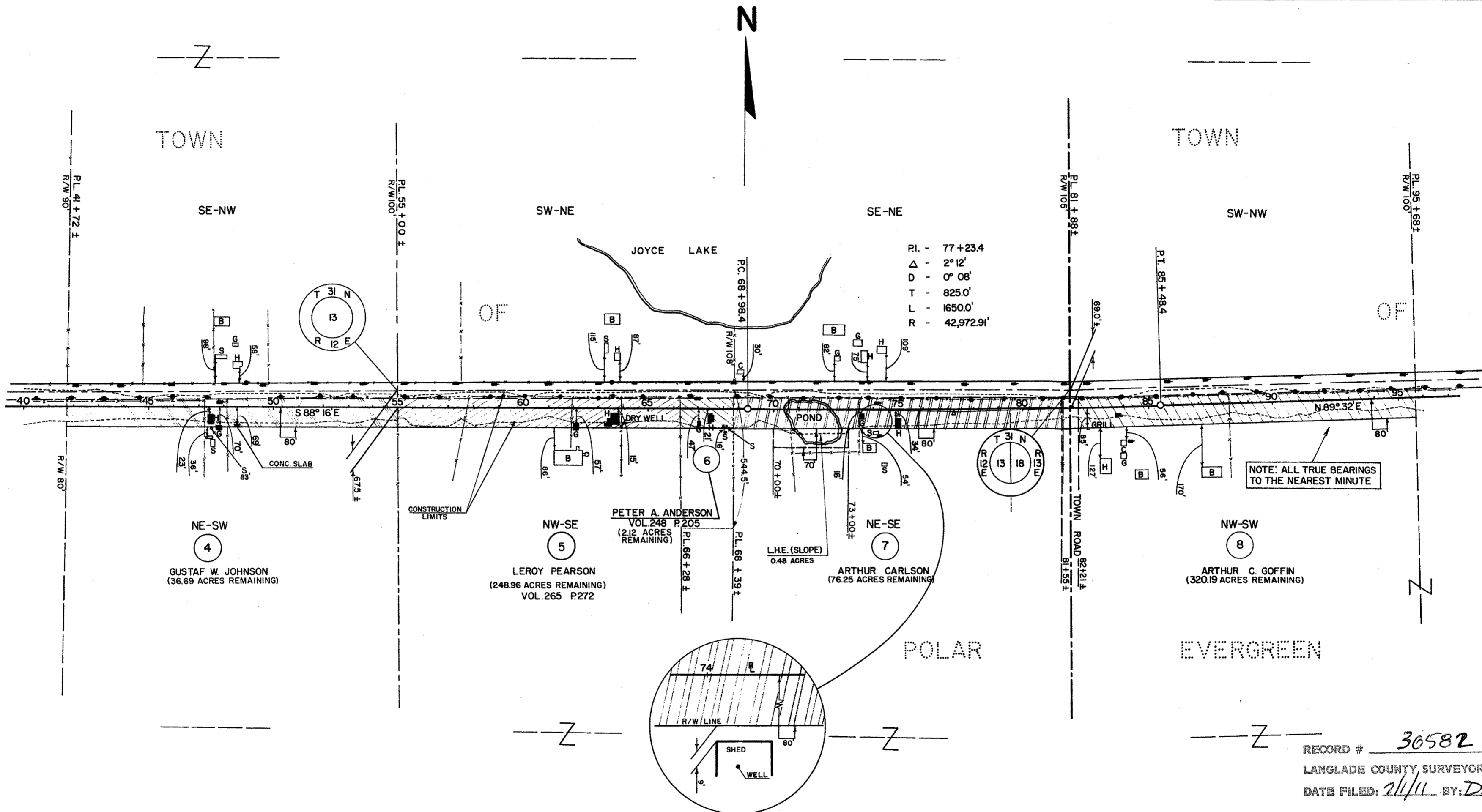

PI. - 77+23.4  
 Δ - 2°12'  
 D - 0°08'  
 T - 825.0'  
 L - 1650.0'  
 R - 42,972.91'

NOTE: ALL TRUE BEARINGS TO THE NEAREST MINUTE

NOTE: ACQUIRE FEE TITLE EXCEPT AS OTHERWISE NOTED.

RECORD # 30582  
 LANGLADE COUNTY SURVEYORS OFFICE  
 DATE FILED: 2/11/11 BY: D. TRUSTY

PAR. NO.	OWNER	ADDRESS	DESCRIPTION	OTHER INTEREST REQUIRED	ACRES REQ'D	ALSO SHEET	PAR. NO.
4	GUSTAF W. JOHNSON & DEIRDRE (HW)	STAR ROUTE	POLAR, WIS. NE-SW, SEC. 13	T. 31 N. R. 12 E.	3.31		4
5	LEROY PEARSON & BERNICE (HW)		POLAR, WIS. PT. OF NW-SE, SEC. 13	T. 31 N. R. 12 E.	3.04		5
6	PETER A. ANDERSON & MARGARET LUCILLE (HW)		POLAR, WIS. PT. OF NW-SE, SEC. 13	T. 31 N. R. 12 E.	0.59		6
7	ARTHUR CARLSON (WIDOWER)	STAR ROUTE	POLAR, WIS. NE-SE, SEC. 13	T. 31 N. R. 12 E.	L.H.E. (SLOPE) 0.48 AC.	3.75	7
8	ARTHUR C. GOFFIN & MERLEEN (HW)	STAR ROUTE	POLAR, WIS. NW-SW, SEC. 18	T. 31 N. R. 13 E.	14.81	4.2	8

STATE HIGHWAY COMMISSION OF WISCONSIN  
**PLAT OF RIGHT OF WAY REQUIRED**  
**PROJECT S0191(6)**  
 POLAR - C.T.H. "P" ROAD  
 LANGLADE COUNTY  
 S.T.H. "64"  
 SCALE  
 0 200 400  
 LENGTH = 5.344 MILES  
 REVISED AUG. 15, 1991 N.C.  
 REVISED MAR. 4, 1963  
 REVISED DEC. 14, 1962  
 DATED AUG. 23, 1962

RIGHT OF WAY STA. 41+72 - STA. 95+68

S0191(6) 4.1