

COUNTY AND HIGHWAY	ROUTE AND SECTION	CLASS AND AGREEMENT		FEDERAL DIVISION OFFICE	SHEET NUMBER	TOTAL SHEETS
		STATE	FEDERAL			
34.2	191.0	11.6		4	4.2	

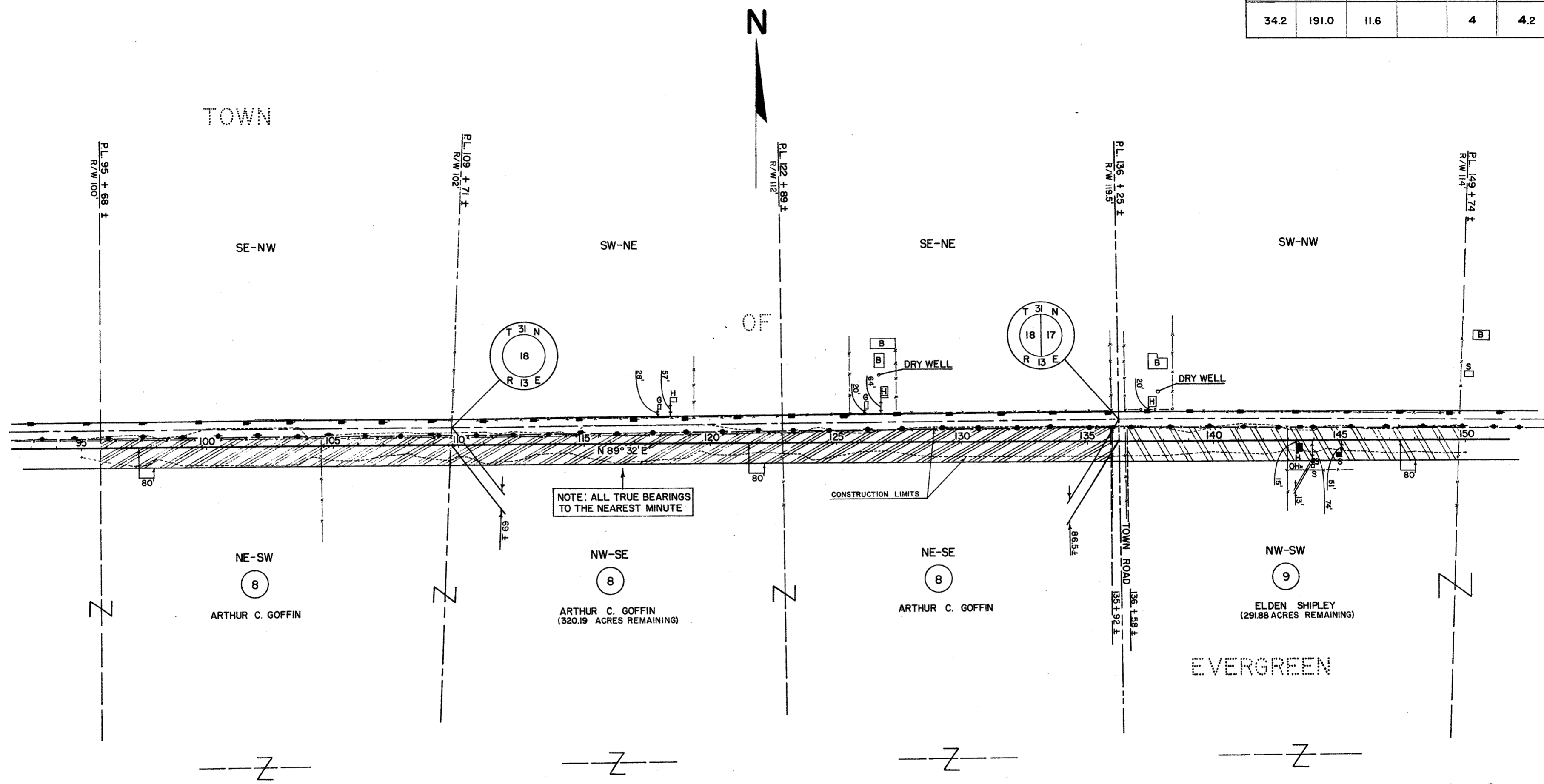

NOTE: ALL TRUE BEARINGS TO THE NEAREST MINUTE

CONSTRUCTION LIMITS

RECORD # 30503
 LANGLADE COUNTY SURVEYORS OFFICE
 DATE FILED: 7/1/11 BY: D. TUSTY

NOTE: ACQUIRE FEE TITLE EXCEPT AS OTHERWISE NOTED.

PAR. NO.	OWNER	ADDRESS	DESCRIPTION	OTHER INTEREST REQUIRED	ACRES REQ'D	ALSO SHEET	PAR. NO.
8	ARTHUR C. GOFFIN & MERLEEN (HW)	STAR ROUTE	POLAR, WIS. NE-SW, NW-SE, NE-SE, SEC. 18		4.1	8	
9	ELDEN SHIPLEY & DELORES (HW)	STAR ROUTE	POLAR, WIS. NW-SW, SEC. 17		8.12	4.3	9

STATE HIGHWAY COMMISSION OF WISCONSIN
PLAT OF RIGHT OF WAY REQUIRED
PROJECT S0191(6)
 POLAR - C.T.H. "P" ROAD
 S.T.H. "64"
 LANGLADE COUNTY
 SCALE
 LENGTH = 5.344 MILES
 0 200 400
 REVISED AUG. 15, 1991 N.C.
 REVISED MAR. 4, 1965
 REVISED DEC. 14, 1962
 DATED AUG. 23, 1962