

| COUNTY AND HIGHWAY | ROUTE AND SECTION | CLASS AND AGREEMENT | FEDERAL DIVISION OFFICE | SHEET NUMBER | TOTAL SHEETS |
|--------------------|-------------------|---------------------|-------------------------|--------------|--------------|
| 34.2 | 191.0 | 11.6 | 4 | 4.3 | |

P.I. 189 + 52.9
 3° 09'
 0° 15'
 630.0'
 1260.0'
 22,918.24'

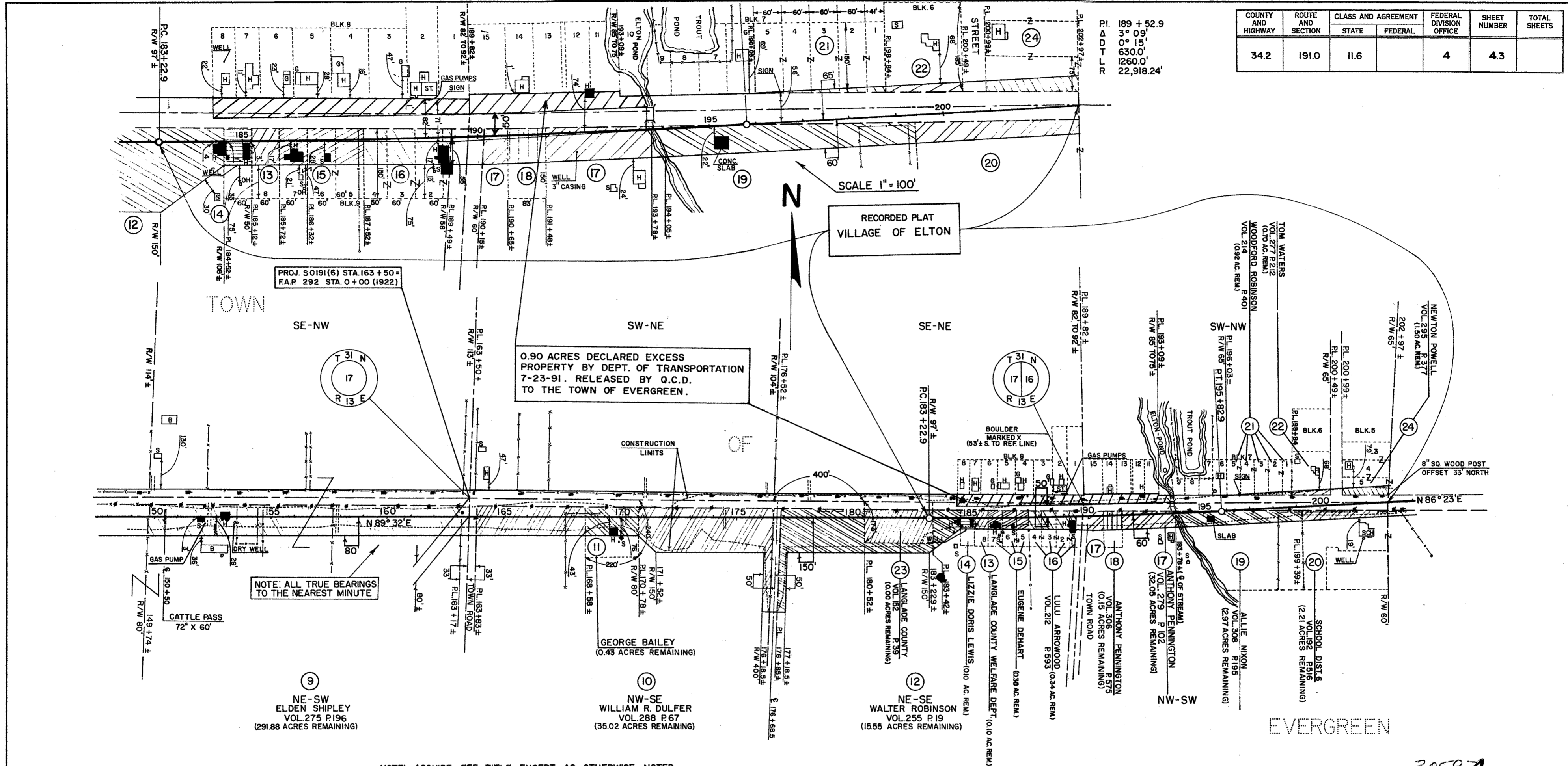

NOTE: ACQUIRE FEE TITLE EXCEPT AS OTHERWISE NOTED.

| PAR. NO. | OWNER | ADDRESS | DESCRIPTION | OTHER INTEREST REQUIRED | ACRES REQ'D. | ALSO SHEET | PAR. NO. |
|----------|---------------------------------------|------------|---|-------------------------|--------------|------------|----------|
| 9 | ELDEN SHIPLEY & DELORES (HW) | STAR ROUTE | POLAR, WIS. NE-SW, SEC.17 | T 31 N R 13 E | | 4.2 | 9 |
| 10 | WILLIAM R. DULFER & CAROL ANN (HW) | | POLAR, WIS. PT. OF NW-SE, SEC.17 | T 31 N. R. 13 E. | 3.98 | | 10 |
| 11 | GEORGE BAILEY & MARY (HW) | | ELTON, WIS. PT. OF NW-SE, SEC.17 | T 31 N. R. 13 E. | 0.61 | | 11 |
| 12 | WALTER ROBINSON & ELIZABETH (HW) | | ELTON, WIS. PT. OF NE-SE, SEC.17 | T 31 N. R. 13 E. | 2.36 | | 12 |
| 13 | LANGLADE COUNTY WELFARE DEPT. | | ANTIGO, WIS. LOT 8, BLK.9, SEC. 17 | T 31 N. R. 13 E. | 0.10 | | 13 |
| 14 | LIZZIE DORIS LEWIS (WIDOW) | | ELTON, WIS. LOT 7, BLK.9, SEC. 17 | T 31 N. R. 13 E. | 0.10 | | 14 |
| 15 | EUGENE DEHART & CAROLE (HW) | | ELTON, WIS. LOT 5,6,7, BLK.9, SEC. 17 | T 31 N. R. 13 E. | 0.31 | | 15 |
| 16 | LULU ARROWOOD (WIDOW) | | ELTON, WIS. LOT 1,2,3,4, BLK.9, SEC. 17 | T 31 N. R. 13 E. | 0.34 | | 16 |
| 17 | ANTHONY PENNINGTON | | ELTON, WIS. PT. OF NW-SW, SEC.16 | T 31 N. R. 13 E. | 0.45 | | 17 |
| 18 | KATHERINE PENNINGTON | | ELTON, WIS. PT. OF NW-SW, SEC.16 | T 31 N. R. 13 E. | 0.14 | | 18 |
| 19 | ALLIE NIXON (WIDOW) | | ELTON, WIS. PT. OF NW-SW, SEC.16 | T 31 N. R. 13 E. | 0.63 | | 19 |
| 20 | TOWN OF WOLF RIVER, SCHOOL DISTRICT 2 | | ELTON, WIS. PT. OF NW-SW, SEC.16 | T 31 N. R. 13 E. | 0.32 | 4.4 | 20 |
| 21 | WOODFORD ROBINSON & HARRIET (HW) | | ELTON, WIS. LOTS 1,2,3,4,5, BLK.7, SEC.16 | T 31 N. R. 13 E. | 0.05 | | 21 |
| 22 | TOM WATERS & MABEL (HW) | | ELTON, WIS. S 1/2 BLK.6, SEC.16 | T 31 N. R. 13 E. | 0.08 | | 22 |
| 24 | NEWTON POWELL & EVA (HW) | | ELTON, WIS. LOT 5, BLK.5, SEC.16 | T 31 N. R. 13 E. | 0.22 | 4.4 | 24 |
| 23 | LANGLADE COUNTY * | | ANTIGO, WIS. PT. OF NE-SE, SEC.17. | T 31 N. R. 13 E. | 0.93 | | 23 |

* TO BE ACQUIRED IN THE NAME OF THE STATE OF WISCONSIN

RECORD # 30584
 LANGLADE COUNTY SURVEYORS OFFICE
 DATE FILED: 7/1/11 BY: D. TRUSTY

STATE HIGHWAY COMMISSION OF WISCONSIN
PLAT OF RIGHT OF WAY REQUIRED
PROJECT S0191(6)
POLAR - G.T.H."P" ROAD
S.T.H."64" LANGLADE COUNTY
 SCALE 0 200 400
 REVISIONS:
 REVISED AUG.15,1991
 REVISED MAR. 4, 1963
 REVISED DEC.14, 1962
 DATED AUG.23, 1962

RIGHT OF WAY STA. 149 + 74 - STA. 202 + 97

S0191(6)

4.3