

| COUNTY AND HIGHWAY | ROUTE AND SECTION | CLASS AND AGREEMENT | | FEDERAL DIVISION OFFICE | SHEET NUMBER | TOTAL SHEETS |
|--------------------|-------------------|---------------------|---------|-------------------------|--------------|--------------|
| | | STATE | FEDERAL | | | |
| 34.2 | 191.0 | 11.6 | | 4 | 4.4 | |

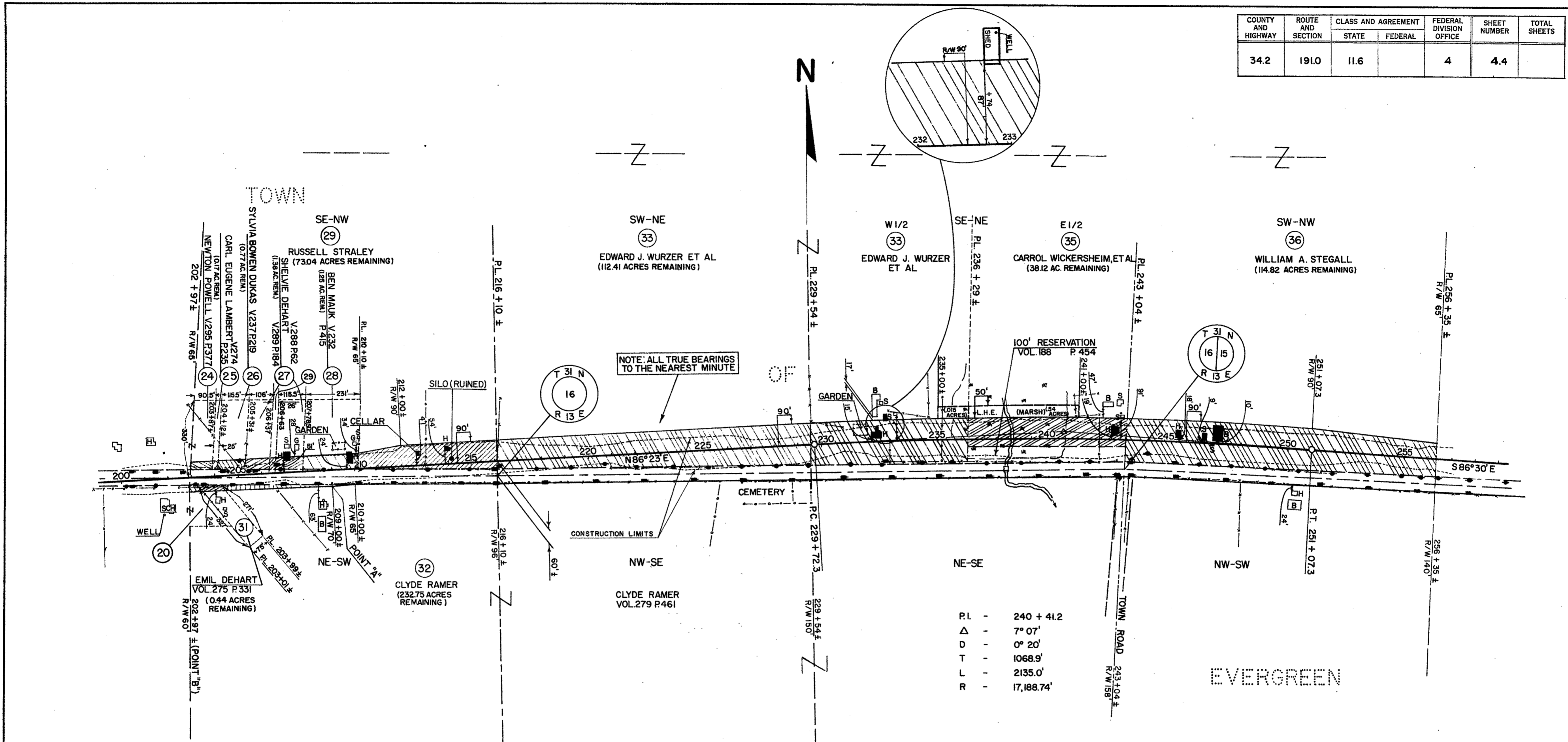

| | | |
|------|---|------------|
| P.I. | - | 240 + 41.2 |
| Δ | - | 7° 07' |
| D | - | 0° 20' |
| T | - | 1068.9' |
| L | - | 2135.0' |
| R | - | 17,188.74' |

NOTE: ACQUIRE FEE TITLE EXCEPT AS OTHERWISE NOTED.

| PAR. NO. | OWNER | ADDRESS | DESCRIPTION | OTHER INTEREST REQUIRED | ACRES REQ'D. | ALSO SHEET | PAR. NO. |
|----------|--|---------|---------------------------------------|-------------------------|--------------|------------|----------|
| 24 | NEWTON POWELL & EVA (HW) | | ELTON, WIS. PT. OF SE-NW SEC. 16 | T. 31 N. R. 13 E. | | 4.3 | 24 |
| 25 | CARL EUGENE LAMBERT, SINGLE | | ELTON, WIS. PT. OF SE-NW SEC. 16 | T. 31 N. R. 13 E. | 0.02 | | 25 |
| 26 | SYLVIA BOWEN DUKAS | BOX 352 | ZION, ILL. PT. OF SE-NW SEC. 16 | T. 31 N. R. 13 E. | 0.11 | | 26 |
| 27 | SHELVIE DEHART & LOTTIE (HW) | | ELTON, WIS. PT. OF SE-NW SEC. 16 | T. 31 N. R. 13 E. | 0.28 | | 27 |
| 28 | BEN MAUK & THELMA (HW) | | ELTON, WIS. PT. OF SE-NW SEC. 16 | T. 31 N. R. 13 E. | 0.33 | | 28 |
| 29 | RUSSELL STRALEY & ETHEL (HW) | | ELTON, WIS. PT. OF SE-NW SEC. 16 | T. 31 N. R. 13 E. | 1.46 | | 29 |
| 33 | EDWARD J. WURZER & EUGENE G. WURZER | | ELTON, WIS. SW-NE, W1/2 SE-NE SEC. 16 | T. 31 N. R. 13 E. | 7.59 | | 33 |
| 35 | CARROL WICKERSHEIM, ET AL | | ELTON, WIS. E1/2 SE-NE SEC. 16 | T. 31 N. R. 13 E. | 1.88 | | 35 |
| 36 | WILLIAM A. STEGALL & ALMEDA (HW) | | ELTON, WIS. SW-NW SEC. 15 | T. 31 N. R. 13 E. | 5.18 | | 36 |
| 20 | TOWN OF WOLF RIVER SCHOOL DISTRICT NO. 2 | | ELTON, WIS. PT. OF NE-SW, SEC. 16 | T. 31 N. R. 13 E. | | 4.3 | 20 |
| 31 | EMIL DEHART & RAYBURN (HW) | | ELTON, WIS. PT. OF NE-SW SEC. 16 | T. 31 N. R. 13 E. | 0.07 | | 31 |
| 32 | CLYDE RAMER & ETHEL (HW) | | ELTON, WIS. PT. OF NE-SW SEC. 16 | T. 31 N. R. 13 E. | 0.25 | | 32 |

RECORD # **30585**
 LANGLADE COUNTY SURVEYORS OFFICE
 DATE FILED: **7/1/11** BY: **D. TUSTY**

STATE HIGHWAY COMMISSION OF WISCONSIN
PLAT OF RIGHT OF WAY REQUIRED
PROJECT SO191(6)
POLAR - C.T.H. "P" ROAD
LANGLADE COUNTY
 S.T.H. "64"
 SCALE
 LENGTH = 5.344 MILES
 REVISED AUG 15, 1991 N.C.
 REVISED MAR. 4, 1983
 REVISED DEC. 14, 1962
 DATED AUG. 23, 1962

RIGHT OF WAY STA. 202+97 - STA. 256+35

SO191(6)

4A