

COUNTY AND HIGHWAY	ROUTE AND SECTION	CLASS AND AGREEMENT	FEDERAL DIVISION OFFICE	SHEET NUMBER	TOTAL SHEETS
34.2	191.0	11.6	4	4.5	

NOTE: ALL TRUE BEARINGS TO THE NEAREST MINUTE

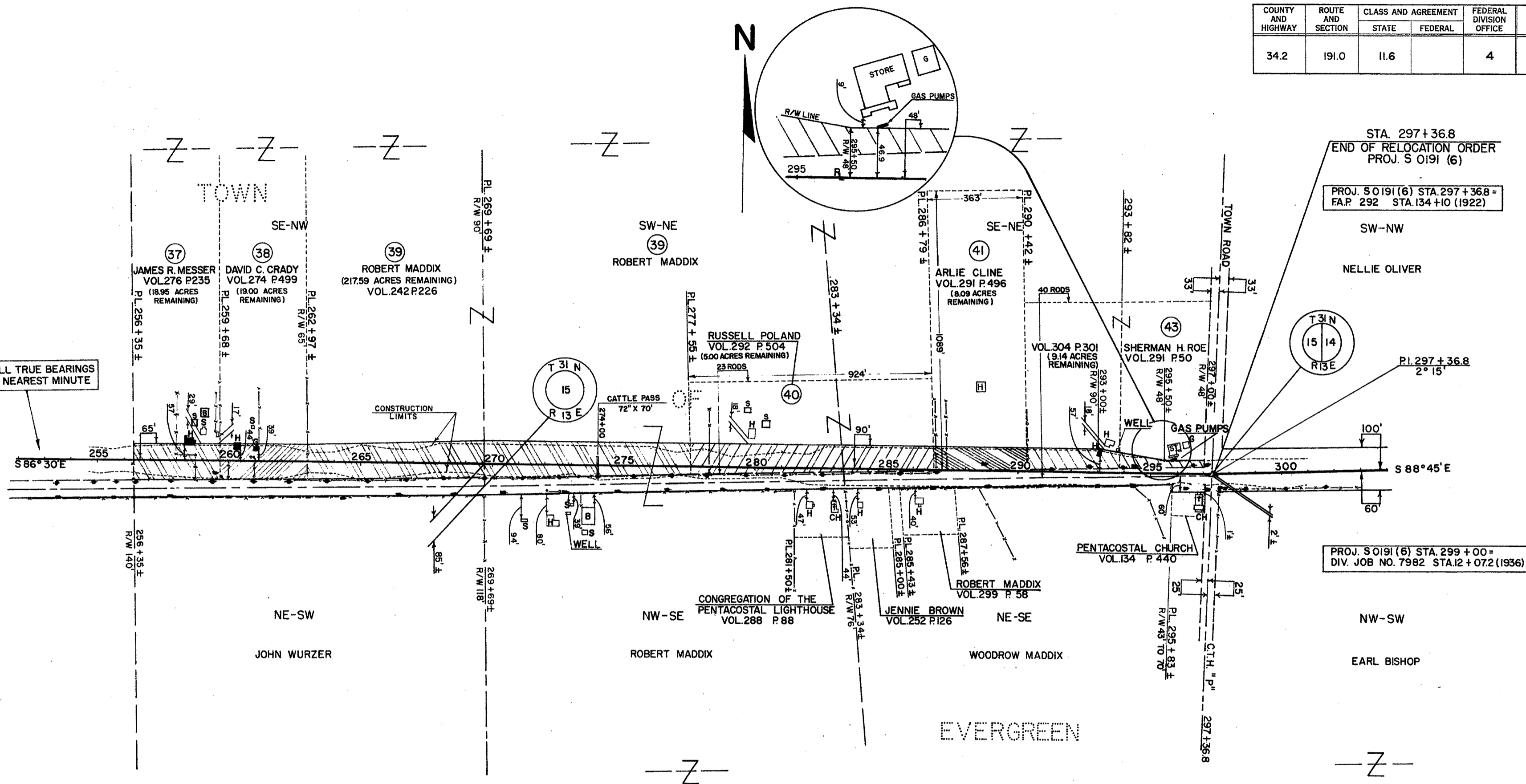

NOTE: ACQUIRE FEE TITLE EXCEPT AS OTHERWISE NOTED.

PAR. NO.	OWNER	ADDRESS	DESCRIPTION	INTEREST REQUIRED	ACRES REQ'D.	ALSO SHEET	PAR. NO.
37	JAMES R. MESSER & FLORENCE (HW)		ZION, ILL. W1/2, W1/2 SE-NW SEC. 15	T 31 N R 13 E	1.05		37
38	DAVID C. CRADY & DELORES (HW)	2124 BETHESDA BLVD. (SOUTH LANE)	ZION, ILL. E1/2, W1/2 SE-NW SEC. 15	T 31 N R 13 E	1.00		38
39	ROBERT MADDIX & VIOLA (HW)	STAR ROUTE	POLAR, WIS. E1/2 SE-NW; PT. OF SW-NE; SEC. 15	T 31 N R 13 E	4.41		39
40	RUSSELL POLAND & GENAFEE (HW)		ELTON, WIS. PT. OF SW-NE; PT. OF SE-NE, SEC. 15	T 31 N R 13 E	2.26		40
41	ARLIE CLINE & OPAL (HW)		ELTON, WIS. PT. OF SE-NE, SEC. 15	T 31 N R 13 E	0.71		41
43	SHERMAN H. ROE & VESTA M. (HW)		ELTON, WIS. PT. OF SE-NE, SEC. 15	T 31 N R 13 E	0.86		43

RECORD # 30586
 LANGLADE COUNTY SURVEYORS OFFICE
 DATE FILED: 7/1/11 BY: D. TRUSTY

STATE HIGHWAY COMMISSION OF WISCONSIN
 PLAT OF RIGHT OF WAY REQUIRED
PROJECT S 0191 (6)
 POLAR - C.T.H. "P" ROAD
 S.T.H. "64" LANGLADE COUNTY
 SCALE 0 200 400
 LENGTH = 5.344 MILES
 REVISED AUG. 15, 1991 N.C.
 REVISED MAR. 4, 1963
 REVISED DEC. 14, 1962
 DATED AUG. 23, 1962

RIGHT OF WAY STA. 256+35 - STA. 297+36.8

S0191(6)

4.5