

RECEIVED OCT 18 2011

Part of the SE<sup>1</sup>/<sub>4</sub> of the SW<sup>1</sup>/<sub>4</sub>  
and the NW<sup>1</sup>/<sub>4</sub> of the SE<sup>1</sup>/<sub>4</sub>  
and the SW<sup>1</sup>/<sub>4</sub> of the SE<sup>1</sup>/<sub>4</sub>  
All in Section 4, Town 30 North, Range 11 east  
Town of Rolling, Langlade County, Wisconsin

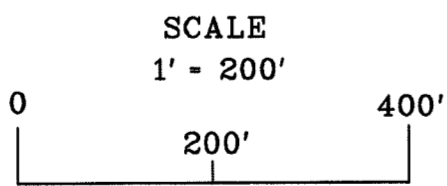

I, Charles L. Oleinik, registered land surveyor in the State of Wisconsin hereby certify that, by the order of Wenzel Husnick, owner, I have surveyed, divided and mapped the property shown hereon. That said survey and map are correct to the best of my knowledge and belief. That, by agreement with the property owner, we have chosen not to stake the property corners per requirements of section A-E 7 of Wisconsin administrative code that have complied with all remaining requirements of section A-E7. That a legal description has been provided on a separate sheet.

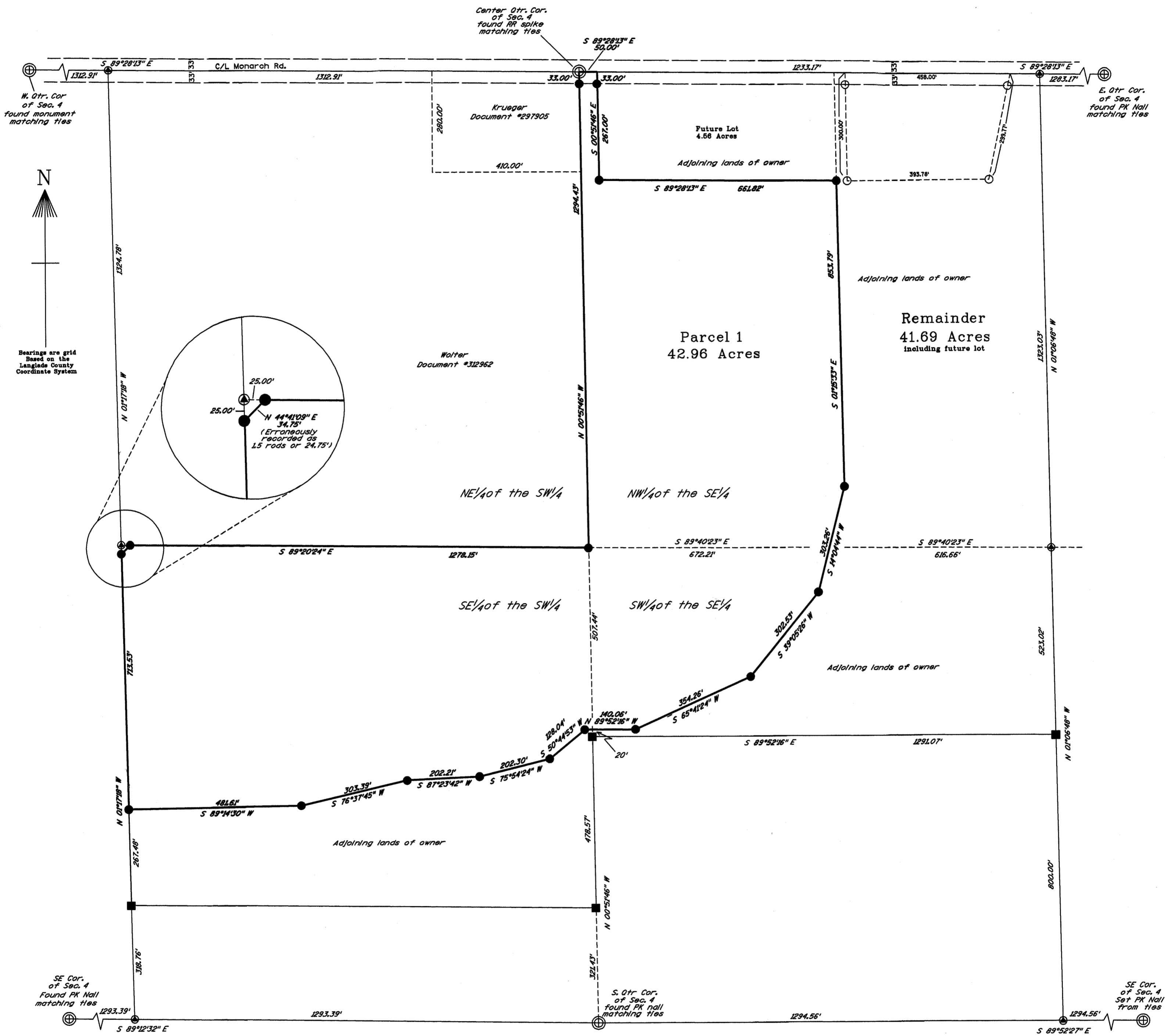

*Charles L. Oleinik* 10-16-11  
Charles L. Oleinik, RLS Date

- LEGEND
- ⊕ - USPLS corner monuments as described
  - ⊙ - Calculated 40 corners
  - - Calculated property corners
  - - Set Wooden Iath

Owner's certificate:

I, Wenzel Husnick, Owner, hereby certify that Charles L. Oleinik and I have chosen not to set permanent monuments at the property corners shown on this survey map as required in section A-E7 of Wisconsin Administrative Code.

*Wenzel Husnick* 10-18-11  
Wenzel Husnick Date

RECORD # 30587  
LANGLADE COUNTY SURVEYORS OFFICE  
DATE FILED: 10/18/11 BY: PTL/STY