

NORTH 1/4 CORNER OF SECTION 6, T.30 N., R.12 E., BRASS-CAPPED LANGLADE COUNTY MONUMENT RECOVERED.

SOUTH 1/4 CORNER OF SECTION 35, T.31 N., R.11 E., BRASS-CAPPED LANGLADE COUNTY MONUMENT RECOVERED.

NORTH 1/4 CORNER OF SECTION 6, T.30 N., R.12 E., GEAR SPIKE RECOVERED.

LEGEND AND NOTES

- ⊗ DENOTES 1-1/2" IRON PIPE RECOVERED.
  - ⊙ DENOTES 1-1/4" IRON PIPE RECOVERED.
  - DENOTES 1" IRON PIPE RECOVERED.
  - ⊙ DENOTES MAG NAIL SET.
  - DENOTES 1"( O.D. ) x 18" IRON PIPE SET, MIN. WEIGHT = 1.13 LBS./LINEAL FOOT.
- RECORDED AS BEARINGS OR DISTANCES ARE SHOWN IN ( ) WHEN DIFFERENT.  
PRIOR TO CONSTRUCTION, PLEASE VERIFY CURRENT SETBACK RESTRICTIONS.

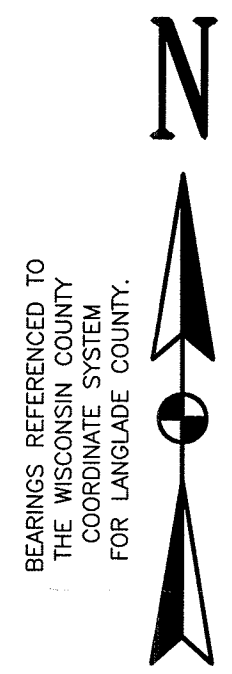

SE-NE

C. T. H.

( HATCHED AREA TO BE ADDED TO LOT 1, CSM NO. 267265, VOLUME 3 OF CSMs, PAGE 103 BY SEPARATE DESCRIPTION. )

**PARCEL 'A'**

1,506,747 SQ. FEET  
34.590 ACRES ( C-SEC. LN. )  
1,475,617 SQ. FEET  
33.876 ACRES ( R/W )

**PARCEL 'B'**

228,377 SQ. FEET  
5.243 ACRES ( SEC. LN. )  
218,854 SQ. FEET  
5.024 ACRES ( R/W )  
( LOT 1, CSM NO. 267265, VOLUME 3 OF CSMs, PAGE 103 )

I, WAYNE R. REUTER, LAND SURVEYOR, WISCONSIN REGISTRATION NO. S-2263, DO HEREBY CERTIFY THAT I HAVE SURVEYED THE LANDS SHOWN HEREON, AND THAT THE SAID SURVEY IS ACCURATE AND TRUE TO THE BEST OF MY KNOWLEDGE AND BELIEF; THAT THE MAP AS SHOWN HEREON IS A TRUE AND CORRECT REPRESENTATION OF THE SAID SURVEY, AND THAT I HAVE COMPLIED WITH THE APPLICABLE REQUIREMENTS OF SECTION A-E 7.01 OF THE WISCONSIN ADMINISTRATIVE CODE.

DATED THIS 14th DAY OF December, 2012

*Wayne R. Reuter*  
WAYNE R. REUTER, SURVEYOR

REVISED THIS 14th DAY OF NOVEMBER, 2012, BY NORDIN & ASSOCIATES, INC.

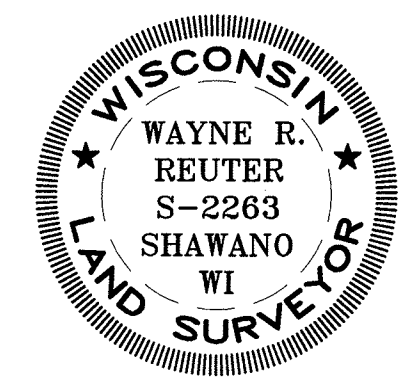

RECORD # 30592  
LANGLADE COUNTY SURVEYORS OFFICE  
DATE FILED: 3/16/13 BY: Dilusy

**NORDIN & ASSOC., INC.**  
PROFESSIONAL LAND SURVEYORS  
N5841 STATE HWY. "47-55" SHAWANO, WI 54166  
(715) 526-3638 FAX (715) 524-9922

MAP OF LOT 1, CERTIFIED SURVEY MAP NO. 267265, VOLUME 3 OF CSMs, PAGE 103, LANGLADE CO. REGISTRY AND PART OF THE SE1/4-NE1/4, SECTION 6, T.30 N., R.12 E., TOWN OF NORWOOD, LANGLADE COUNTY, WI.

DRAWN BY	CLIFF	SCALE	1" = 100'	CLIENT	JOAN OSTERMEIER
DATE	08/23/2012	REVISED	11/14/2012	NOTES NO.	14752

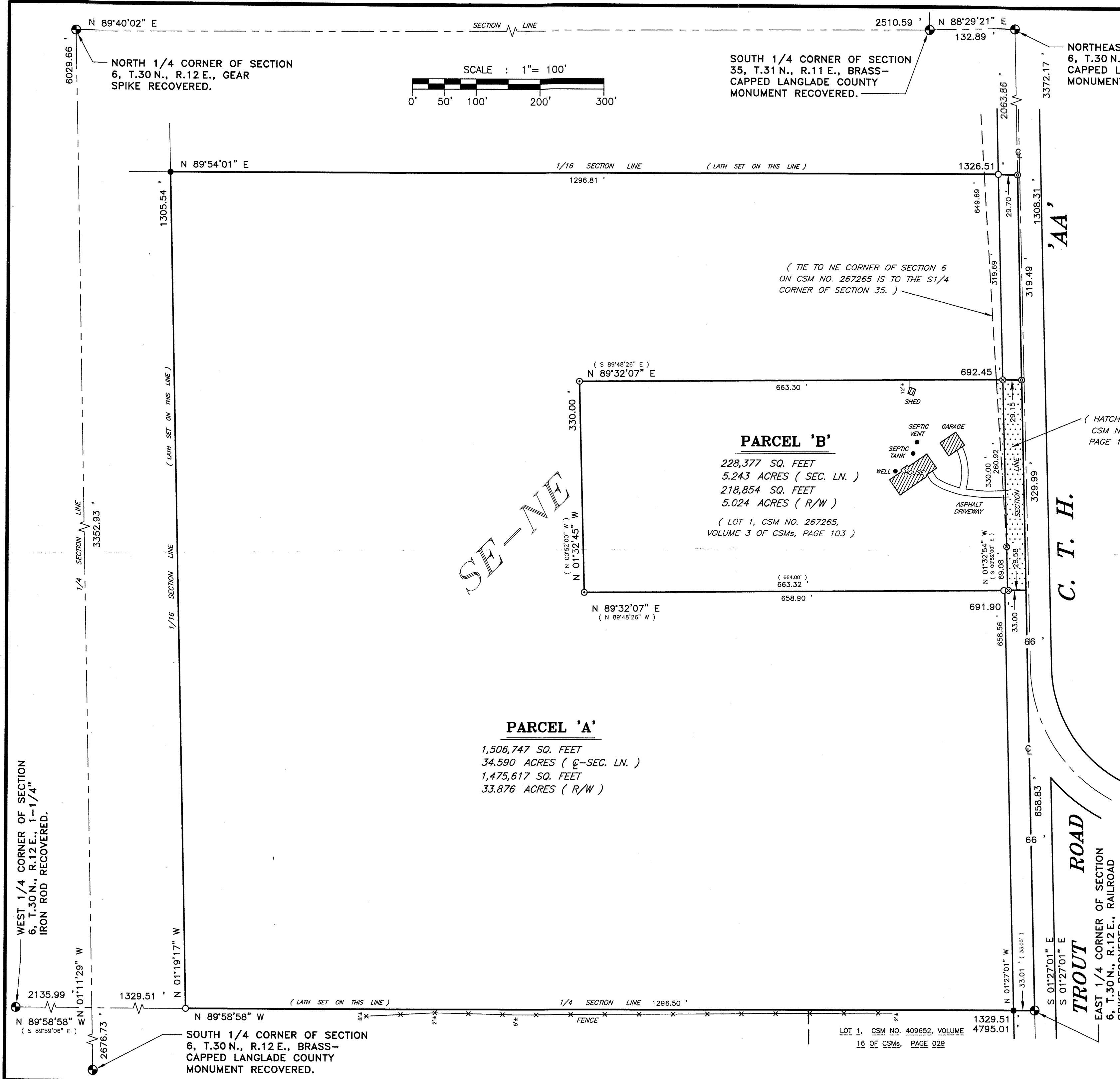

LOT 1, CSM NO. 409652, VOLUME 16 OF CSMs, PAGE 029