PLAT OF SURVEY

THE NE1/4 OF THE NE1/4, SE1/4 OF THE NE1/4, AND PART OF THE NE1/4 OF THE SE1/4, SECTION 27, T31N-R12E, TOWN OF POLAR, LANGLADE COUNTY, WISCONSIN

RECORD # 30594
LANGLADE COUNTY SURVEYORS OFFICE
DATE FILED: 7/17/13 BY: D. Rusch

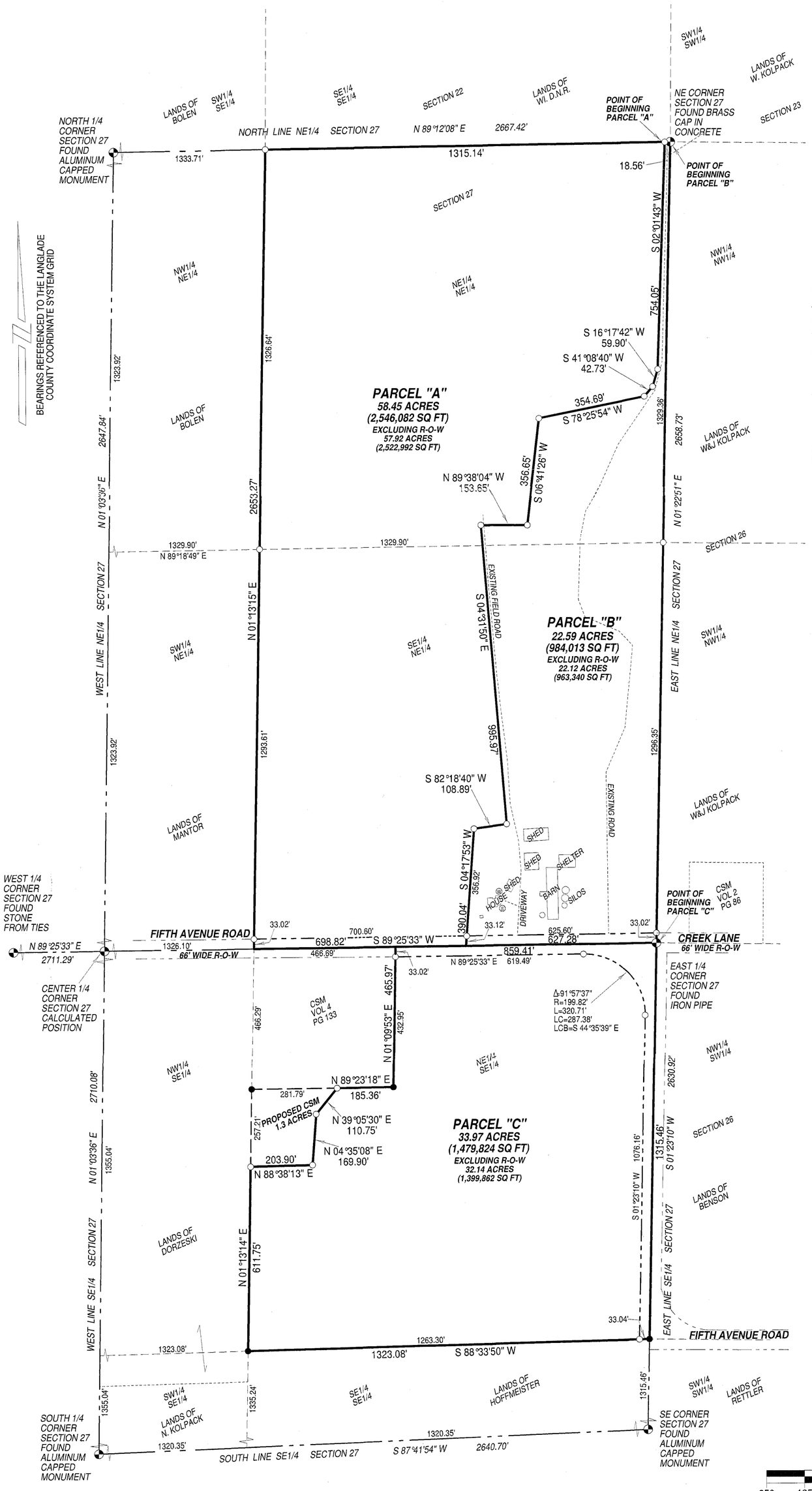

I, Timothy J. Rusch, Registered Land Surveyor, do hereby certify:

That I have surveyed and mapped by the order of Bill Kolpack, owner, the NE1/4 of the NE1/4, SE1/4 of the NE1/4, and part of the NE1/4 of the SE1/4, Section 27, T31N-R12E.

Parcel "A" being described as follows:
Commencing at the Northeast corner of Section 27; Thence S89°12'08"W, along the North line of the NE1/4 of said Section, 18.56 feet to the Point of Beginning; Thence S02°01'43"W, 754.05 feet; Thence S16°17'42"W, 59.90 feet; Thence S41°08'40"W, 42.73 feet; Thence S78°25'54"W, 354.69 feet; Thence S06°41'26"W, 356.65 feet; Thence N89°38'04"W, 153.65 feet; Thence S04°31'50"E, 995.97 feet; Thence S82°18'40"W, 108.89 feet; Thence S04°17'53"W, 390.04 feet; Thence S89°25'33"W, along the South line of the NE1/4 of said Section, 698.82 feet; Thence N01°13'15"E, along the West line of the E1/2 NE1/4 of said Section 2653.27 feet; Thence N89°12'08"E, along the North line of the NE1/4 NE1/4 of said Section, 1315.14 feet to the Point of Beginning; said parcel contains 58.45 acres.

Parcel "B" being described as follows:
Beginning at the Northeast corner of Section 27; Thence S89°12'08"W, along the North line of the NE1/4 of said Section, 18.56 feet; Thence S02°01'43"W, 754.05 feet; Thence S16°17'42"W, 59.90 feet; Thence S41°08'40"W, 42.73 feet; Thence S78°25'54"W, 354.69 feet; Thence S06°41'26"W, 356.65 feet; Thence N89°38'04"W, 153.65 feet; Thence S04°31'50"E, 995.97 feet; Thence S82°18'40"W, 108.89 feet; Thence S04°17'53"W, 390.04 feet; Thence N89°25'33"E, along the South line of the NE1/4 of said Section, 627.28 feet; Thence N01°22'51"E, along the East line of the NE1/4 of said Section, 2658.73 feet to the Point of Beginning; said parcel contains 22.59 acres.

Parcel "C" being described as follows:
Beginning at the East 1/4 corner of Section 27; Thence S01°23'10"W, along the East line of the SE1/4, 1315.46 feet; Thence S88°33'50"W, along the South line of the NE1/4 SE1/4 of said Section, 1323.08 feet; Thence N01°13'14"E, along the West line of the NE1/4 SE1/4 of said Section, 611.75 feet; Thence N88°38'13"E, 203.90 feet; Thence N04°35'08"E, 169.90 feet; Thence N39°05'30"E, 110.75 feet; Thence N89°23'18"E, along the South line of Certified Survey Map Volume 4 Page 133, 185.36 feet; Thence N01°09'53"E, along the East line of said Certified Survey Map, 465.97 feet; Thence N89°25'33"E, along the North line of the SE1/4 of said Section, 859.41 feet to the Point of Beginning; said parcel contains 33.97 acres.

That this survey was for the purpose of locating certain property boundaries and certain topographic features only. Other geographical features were not mapped.

That this is a true and correct representation of the boundaries and certain topographic features surveyed to the best of my knowledge and belief.

WISCONSIN
TIMOTHY J. RUSCH
S-2671
ANTIGO, WI
LAND SURVEYOR
07-27-2013

LEGEND
- Ⓢ SEPTIC
- Ⓦ WELL
- ● FOUND 1" IRON PIPE
- ○ SET 1.05" O.D. X 18" LONG IRON PIPE WEIGHING 1.13 LBS/LF

SCALE: 1 INCH = 250 FEET
250 125 0 250 500

SURVEYED BY:
RUSCH ENGINEERING & SURVEYING LLC
400 RUSCH ROAD
ANTIGO, WI 54409
(715)623-5044
PROJECT # 13-5203