

LOCATED IN THE NW 1/4 - SW 1/4 AND THE SW 1/4 - SW 1/4, SECTION 21, T31N, R13E, TOWN OF EVERGREEN, LANGLADE COUNTY, WISCONSIN

BIXBY LAND SURVEYING INC.
P.O. BOX 1532
RHINELANDER, WI. 54501
bixbyland@frontiernet.net
715-362-5263 (LAND)
DWG. # 616

- LEGEND**
- FOUND LANGLADE COUNTY MONUMENT
 - FOUND 2" IRON PIPE
 - SET BERNSTEIN P.K. SPIKE
 - CALCULATED POSITION
 - FOUND RAILROAD SPIKE
 - ▨ SET 1" X 36" IRON PIPE
 - ⊗ FOUND 1" IRON ROD
 - SET BERNSTEIN P.K. NAIL

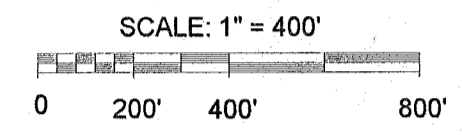

BEARINGS REFERENCED TO THE N-S 1/4 LINE,
SEC. 21, T31N, R13E, ASSUMED AS SHOWN.

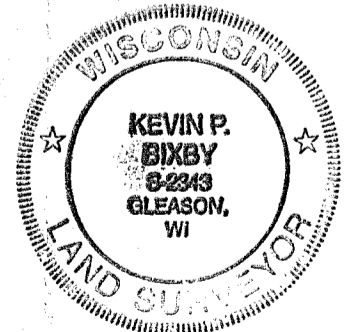
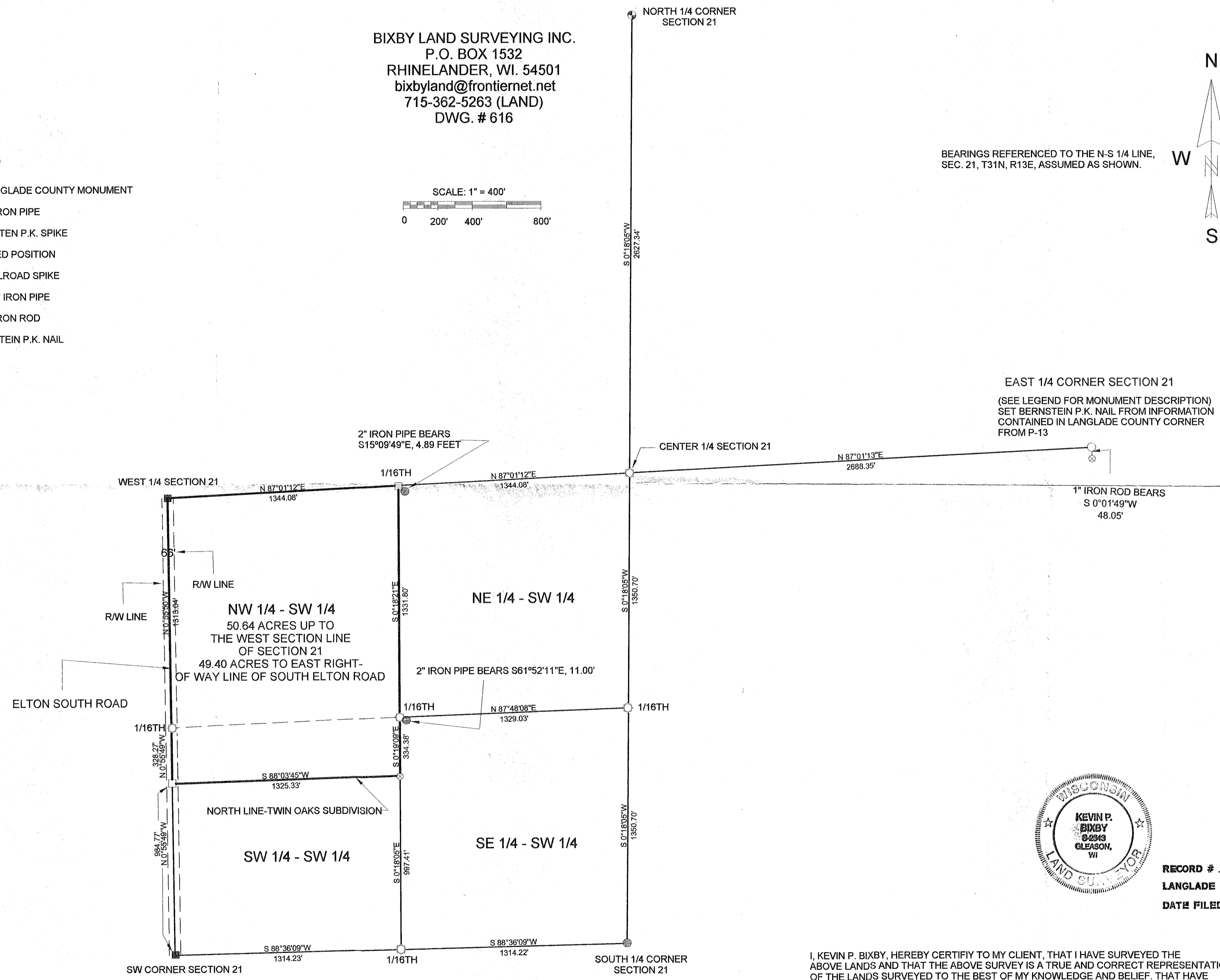
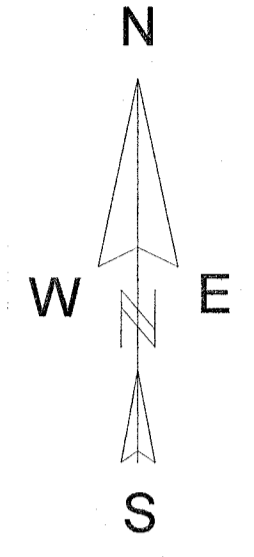

RECORD # 30595
LANGLADE COUNTY SURVEYORS OFFICE
DATE FILED: 4/10/14 BY: D. TRUSTY

I, KEVIN P. BIXBY, HEREBY CERTIFY TO MY CLIENT, THAT I HAVE SURVEYED THE ABOVE LANDS AND THAT THE ABOVE SURVEY IS A TRUE AND CORRECT REPRESENTATION OF THE LANDS SURVEYED TO THE BEST OF MY KNOWLEDGE AND BELIEF. THAT HAVE COMPLIED WITH THE MINIMUM REQUIREMENTS OF AE-7 OF THE WISCONSIN ADMINISTRATIVE CODE.

Kevin P. Bixby
KEVIN P. BIXBY
DATE 06/24/13