

PLAT OF SURVEY

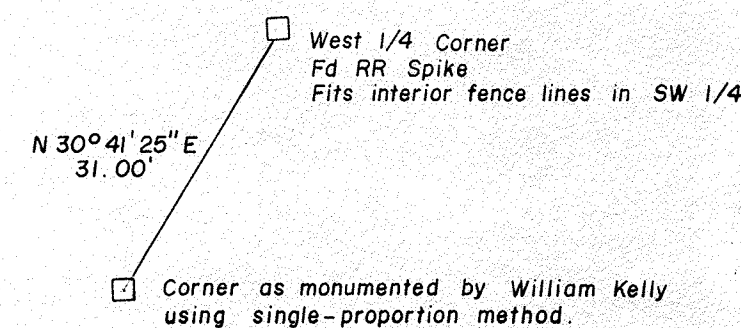
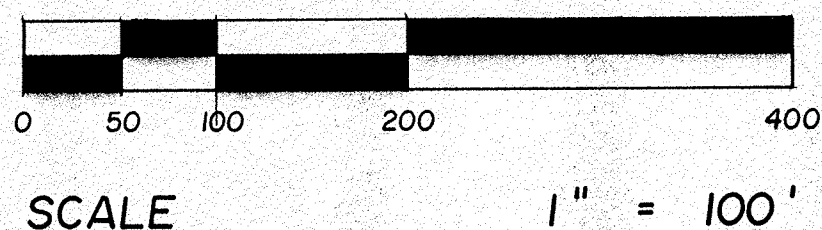
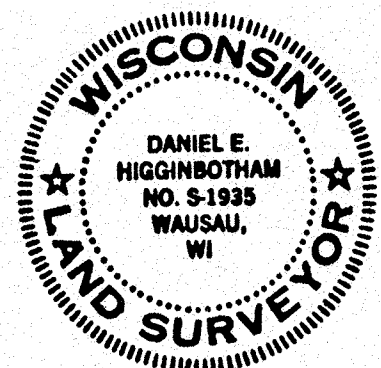

PLAT OF SURVEY

Surveyor's Certificate

A parcel of land previously described in Doc. No. 283450, Langlade County records located in the Southeast 1/4 of the Southwest 1/4 and in the Southwest 1/4 of the Southwest 1/4 of Section 10, Township 30 North, Range 11 East, Town of Rolling, Langlade County, Wisconsin described as follows:

Commencing at the South 1/4 Corner of Section 10, thence N 89° 43' 52" W, 1332.67 feet along the south line of the Southwest 1/4 to the point of beginning of the parcel herein described; thence continuing N 89° 43' 52" W, 666.34 feet along said south line to the southwest corner of the east 1/2 of the Southwest 1/4 of the Southwest 1/4 of Section 10; thence N 00° 30' 25" E, 1335.28 feet along the west line of said East 1/2 to the Northwest corner of said East 1/2; thence S 89° 28' 04" E, 1037.35 feet along the north line of the Southwest 1/4 of the Southwest 1/4 and along the north line of the Southeast 1/4 of the Southwest 1/4 to the Northwest corner of a parcel described in Doc. No. 283771, being the North 20 rods of the East 58 rods of the Southeast 1/4 of the Southwest 1/4; thence S 00° 18' 22" W, 330.00 feet along the west line of Doc. No. 283771; thence S 89° 28' 04" E, 611.18 feet along the south line of Doc. No. 283771; thence S 00° 32' 36" W, 160.10 feet along the west line of a simultaneously created Certified Survey Map; thence S 89° 45' 21" E, 280.00 feet along the south line of said CSM, to the westerly R/W of U.S.H. 45; thence S 00° 32' 36" W, 174.76 feet along the southerly R/W of U.S.H. 45 to the south line of the North 1/2 of the Southeast 1/4 of the Southwest 1/4 of Section 10; thence N 89° 35' 17" W, 1263.92 feet along the south line of said North 1/2 to the east line of the Southwest 1/4 of the Southwest 1/4 of Section 10; thence S 00° 26' 24" W, 666.11 feet along said east line to the point of beginning of the parcel herein described.

I, Daniel E. Higginbotham, Registered Land Surveyor, hereby certify that I have, to the best of my knowledge and belief, surveyed and mapped the lands hereon described and that the map is a correct representation of said lands in accordance with the information furnished.

May 6, 1992
Date
Daniel E. Higginbotham
Daniel E. Higginbotham S-1935

- 1" x 24" Iron Pipe weighing min. 1.13 lbs/lin. ft. set.
- 1" Iron Pipe Fd.
- Fence

Bearings referenced to the South line of SW 1/4 of Section 10 which is assumed to bear N 89° 43' 52" W

This instrument drafted by D. E. Higginbotham.

SW Corner
Sec. 10 - 30 - 11
Fd. RR Spike

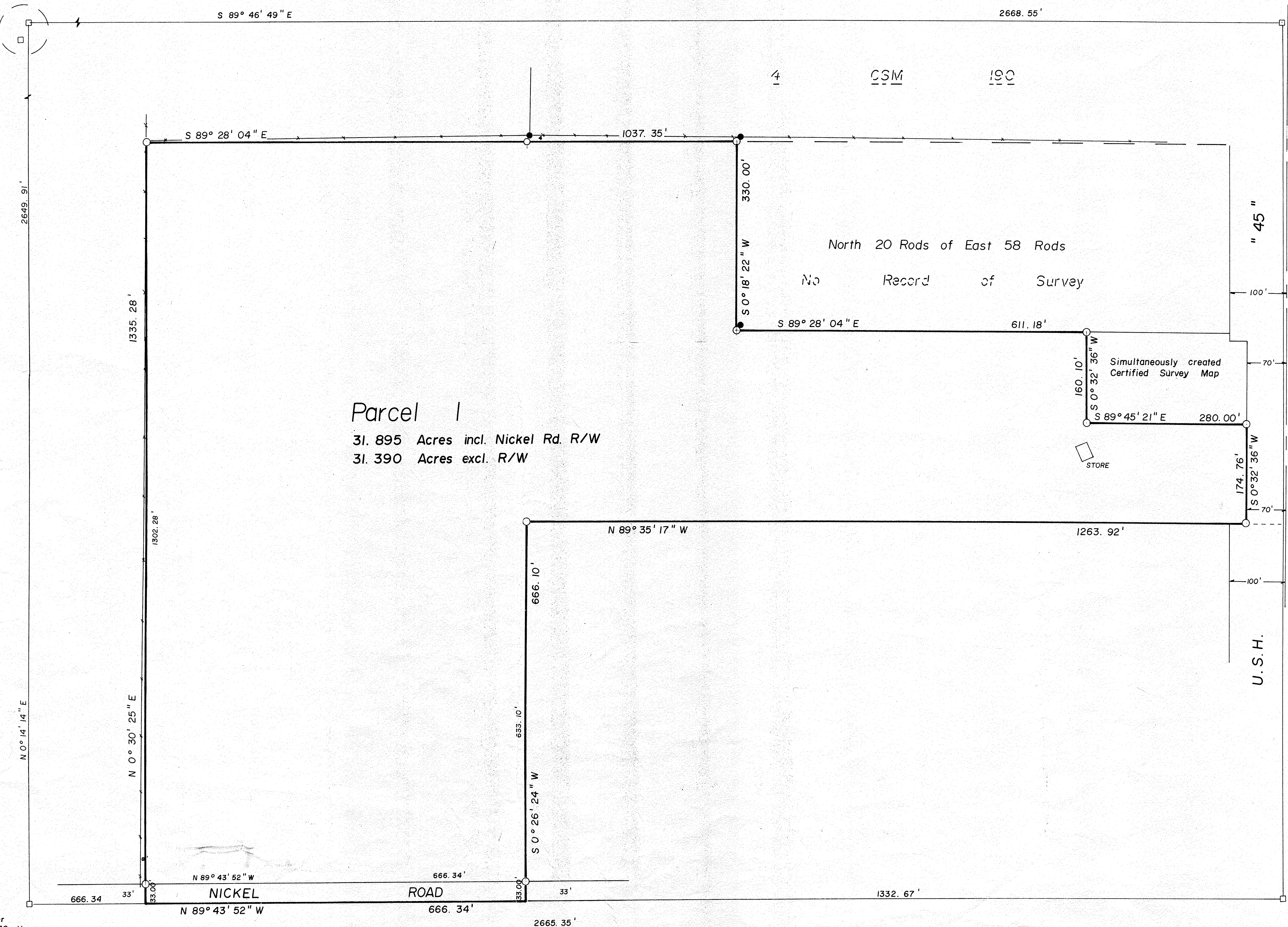

C 1/4 Corner
Sec. 10 - 30 - 11
Fd. PK nail

S 1/4 Corner
Sec. 10 - 30 - 11
Fd. PK nail

RECORD # 40029
LANGLADE COUNTY SURVEYORS OFFICE
DATE FILED: 6/1/92 BY: D.T.