

**LOT 14 AND PART OF LOT 15, BLOCK 3, 1ST ADDITION  
TO LANGLADE BEACH, LOCATED IN GOV'T LOT 3,  
SECTION 12, T 33 N, R 10 E, TOWN OF UPHAM,  
LANGLADE COUNTY, WI**

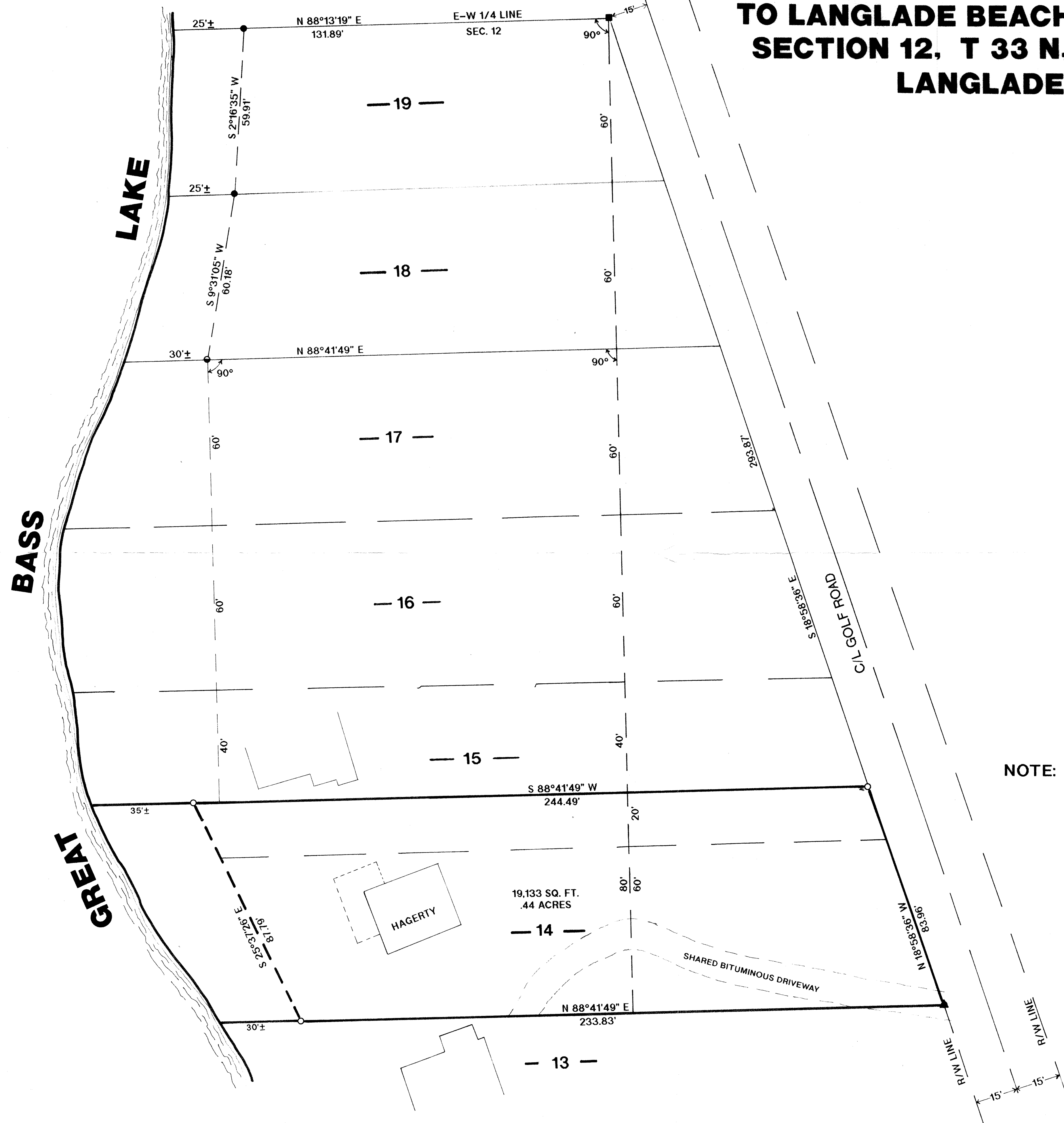

**N**

BEARINGS REFERENCED TO THE NORTH LINE  
OF LOT 19 ASSUMED TO BEAR N 88°13'19" E

**LEGEND**

- FOUND 1" IRON BAR
- FOUND 1" IRON PIPE
- 3/4" IRON PIPE
- SET 1" X 24" IRON PIPE
- ▲ SET R/R SPIKE

**NOTE:** R/W BASED ON MONUMENTATION FOUND ON THE NORTH LINE OF LOT 19

I, WILLIAM E. BANDOW, HEREBY CERTIFY THAT I HAVE SURVEYED THE ABOVE PARCEL OF LAND UNDER THE DIRECTION OF MR. & MRS. HAGERTY AND THAT THE ABOVE MAP IS A TRUE AND CORRECT REPRESENTATION OF THE LANDS SURVEYED TO THE BEST OF MY KNOWLEDGE AND BELIEF. THAT I HAVE COMPLIED WITH THE PROVISIONS OF AE 7 OF THE WISCONSIN ADMINISTRATIVE CODE.

*William E. Bandow* 4-30-91  
WILLIAM E. BANDOW DATE

RECORD # 40085  
LANGLADE COUNTY SURVEYORS OFFICE  
DATE FILED: 6/9/93 BY: DT



**MR. & MRS. HAGERTY**  
4515 EDINA BLVD.  
EDINA, MN 55424

SCALE 1"=20' DATE 3/21/91 DWN. BY R.B.  
DWG. NO. 9067 GENISOT AND ASSOCIATES, INC.  
RHINELANDER, WIS.