

Closing error in section using bearing noted on North line of NE 1/4 = N 33 11' W, 8.12 feet. If S 83 41' W is used as the bearing on the North line of the NE 1/4, the resulting closing error would be about 219'. The computed error of 8.12 feet was not adjusted.

RECORD # A0105  
LANGLADE COUNTY SURVEYORS OFFICE  
DATE FILED: 6-14-93 BY: SJF

NO.	DATE	DESCRIPTION	BY
THIS DOCUMENT WAS CREATED ON LANGLADE COUNTY COMPUTER EQUIPMENT THAT WAS PURCHASED WITH THE ASSISTANCE OF A GRANT RECEIVED FROM THE WISCONSIN LAND INFORMATION BOARD.			
<b>LANGLADE COUNTY</b> <b>LAND RECORDS &amp; REGULATIONS DEPT.</b>			
TITLE: MAP OF SECTION 23, T. 33 N., R. 12 E., TOWN OF AINSWORTH, LANGLADE COUNTY, WI. THIS MAP PREPARED FOR THE EXCLUSIVE USE OF THE LANGLADE COUNTY FORESTRY DEPARTMENT. THIS INFORMATION IS NOT BASED ON A RECENT FIELD SURVEY AND SHOULD BE USED WITH EXTREME CAUTION!!			
REF. FILE:		SCALE: 1" = 400'	
DRWN BY: DAVE T.		DATE: 02/10/93	
		DWG. #: 233312	

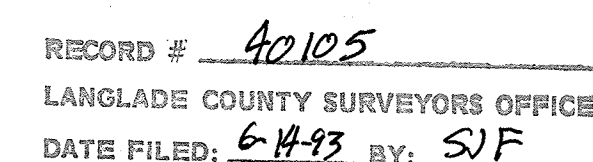
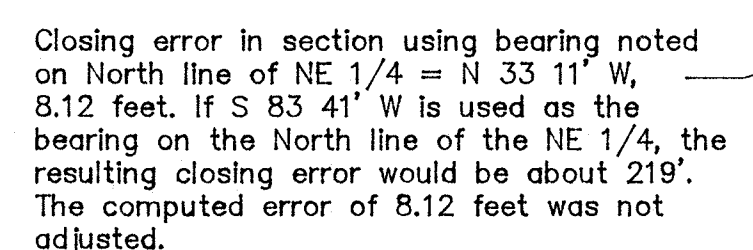

#					
No.	DATE	DESCRIPTION			BY
THIS DOCUMENT WAS CREATED ON LANGLADE COUNTY COMPUTER EQUIPMENT THAT WAS PURCHASED WITH THE ASSISTANCE OF A GRANT RECEIVED FROM THE WISCONSIN LAND INFORMATION BOARD					
<i>LANGLADE COUNTY LAND RECORDS &amp; REGULATIONS DEPT.</i>					
TITLE:					
MAP OF SECTION 23, T. 33 N., R. 12 E., TOWN OF AINSWORTH, LANGLADE COUNTY, WI. THIS MAP PREPARED FOR THE EXCLUSIVE USE OF THE LANGLADE COUNTY FORESTRY DEPARTMENT. THIS INFORMATION IS NOT BASED ON A RECENT FIELD SURVEY AND SHOULD BE USED WITH EXTREME CAUTION!!					
REF. FILE:		SCALE: 1" = 400'			
DRWN BY: DAVE T.		DATE: 02/10/93			
		DWG. #: 233312			