

PLAT OF SURVEY
OF PART OF THE WEST 1/2 OF THE EAST 1/2
OF THE
SOUTHEAST 1/4 OF THE NORTHEAST 1/4
OF
SECTION 32, TOWNSHIP 31 NORTH, RANGE 11 EAST,
IN THE
CITY OF ANTIGO, LANGLADE COUNTY, WISCONSIN.

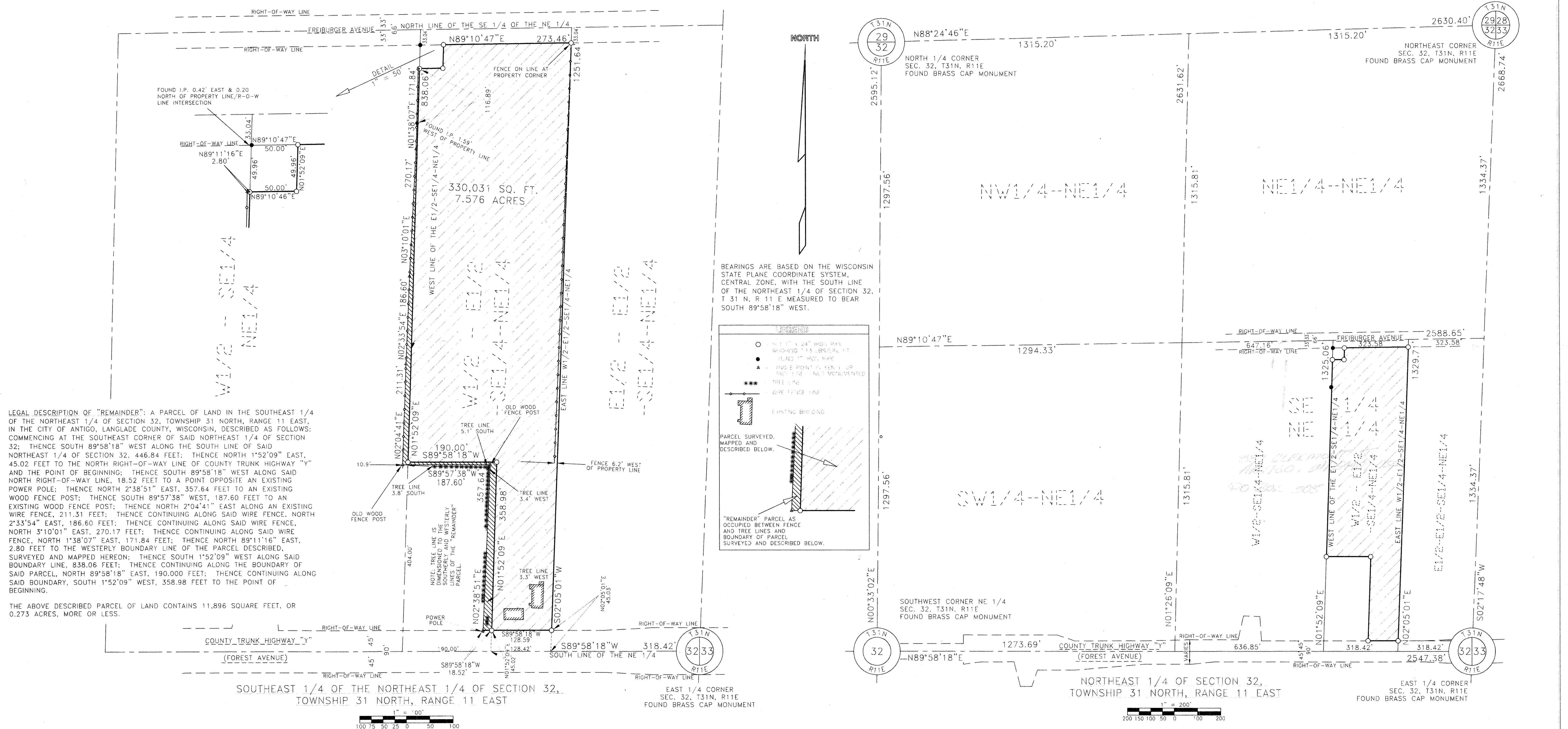

SURVEYOR'S CERTIFICATE: I, DAVID A. RENAUD, WISCONSIN REGISTERED LAND SURVEYOR, DO HEREBY CERTIFY TO THE BEST OF MY KNOWLEDGE AND BELIEF, THAT I SURVEYED AND MAPPED THE PARCEL OF LAND DESCRIBED HEREON AT THE DIRECTION OF SUSAN HASSE, OWNER OF SAID PARCEL, AND THAT SAID SURVEY AND MAP THEREOF ACCURATELY AND CORRECTLY DEPICT THE EXTERIOR BOUNDARIES OF SAID PARCEL.

DATED THIS 8th DAY OF MARCH, 1999
David A. Renaud
 REMEDIAL ENGINEERING, INC.
 DAVID A. RENAUD (AGENT)
 WI R.L.S. S-2142

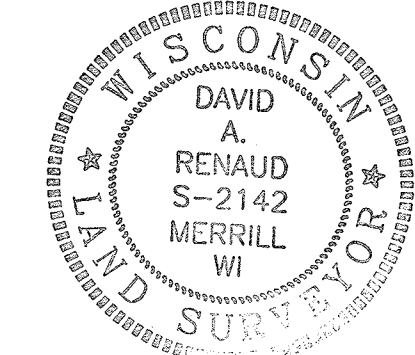

DATE: MARCH 5, 1999		DESIGNED BY:
SURVEYED BY: D.A.R.		CHECKED BY: J.S.
DRAWN BY: D.A.R.		APPROVED BY: D.A.R.
PROJECT: 1332		SHEET 1 OF 1

RECORD # 40114
 LANGLADE COUNTY SURVEYORS OFFICE
 DATE FILED: 3/11/99 BY: D. Renaud