

CONSENT OF CORPORATE MORTGAGEE:
THE MIDLAND NATIONAL BANK, A CORPORATION DULY ORGANIZED AND EXISTING UNDER AND BY VIRTUE OF THE LAWS OF THE UNITED STATES, MORTGAGEE OF THE ABOVE DESCRIBED LAND, DOES HEREBY CONSENT TO THE SURVEYING, DIVIDING, MAPPING AND DEDICATION OF THE LAND DESCRIBED ON THIS PLAT, AND DOES HEREBY CONSENT TO THE ABOVE CERTIFICATE OF SAID OWNER.
IN WITNESS WHEREOF, THE SAID MIDLAND NATIONAL BANK HAS CAUSED THESE PRESENTS TO BE SIGNED BY John Kelly, ITS PRESIDENT, AND COUNTERSIGNED BY Donald R. Wengert, ITS CASHIER, AT MILWAUKEE, WISCONSIN, AND ITS CORPORATE SEAL TO BE HEREUNTO AFFIXED THIS 14th DAY OF November, 1973.
MIDLAND NATIONAL BANK

Thomas R. Arnott

John Kelly
COUNTERSIGNED: PRESIDENT

Donald R. Wengert
COUNTERSIGNED: CASHIER

STATE OF WISCONSIN) 233573
MILWAUKEE COUNTY) SS.
PERSONALLY CAME BEFORE ME THIS 14th DAY OF November, 1973, Thomas R. Arnott, CASHIER OF THE ABOVE NAMED CORPORATION, TO ME KNOWN TO BE THE PERSONS WHO EXECUTED THE FOREGOING INSTRUMENT AND TO ME KNOWN TO BE SUCH PRESIDENT AND CASHIER OF SAID CORPORATION AND ACKNOWLEDGED THAT THEY EXECUTED THE FOREGOING INSTRUMENT AS SUCH OFFICERS AS THE DEED OF SAID CORPORATION, BY ITS AUTHORITY.
Thomas R. Arnott
NOTARY PUBLIC,
MILWAUKEE COUNTY, WISCONSIN
MY COMMISSION EXPIRES 12/26/76

ENTERPRISE LAKE ESTATES

PART OF GOV'T LOT 2 AND PART OF GOV'T LOT 3, SEC. 9, T34N, R10E, TOWN OF ELCHO, LANGLADE COUNTY, WIS.

PLAT FILE 124

RECORDS OFFICE
LANGLADE COUNTY, WIS.
Subscribed by record 233,573, dated 11/14/73, and recorded by me, Thomas R. Arnott, Notary Public, Milwaukee County, Wisconsin, on 11/14/73.

SURVEYOR'S CERTIFICATE:
I, THOMAS R. ARNOTT, REGISTER LAND SURVEYOR, HEREBY CERTIFY THAT I HAVE SURVEYED, DIVIDED AND MAPPED ENTERPRISE LAKE ESTATES, BEING A PART OF GOV'T LOT 2 AND PART OF GOV'T LOT 3, SEC. 9, TOWN OF ELCHO, LANGLADE COUNTY, WISCONSIN, AND BEING MORE PARTICULARLY BOUNDED AND DESCRIBED AS FOLLOWS: COMMENCING AT THE SOUTHEAST CORNER OF GOV'T LOT 1; THENCE N89°43'02"W 1034.60 FEET; THENCE N0°38'W 1825.00 FEET TO THE POINT OF BEGINNING; THENCE CONTINUE N0°38'W 255.00 FEET; THENCE N34°22'E 484.50 FEET TO THE SHORE OF ENTERPRISE LAKE; THENCE ALONG THE SHORE OF ENTERPRISE LAKE AS FOLLOWS: N62°24'18"W 194.27 FEET; THENCE N45°58'23"W 364.45 FEET; LEAVING THE SHORE OF SAID ENTERPRISE LAKE S0°38'E 693.12 FEET; THENCE S85°51'12"E 100.35 FEET; THENCE S0°38'E 67.23 FEET; THENCE S85°51'12"E 100.00 FEET; THENCE N0°38'W 34.12 FEET; THENCE S85°51'12"E 72.14 FEET TO A 370.17 FOOT RADIUS CURVE CONCAVED SOUTHWESTERLY; THENCE SOUTHEASTERLY ALONG THE ARC OF SAID CURVE 554.67 FEET HAVING A CHORD OF S42°55'36"E 504.22 FEET; THENCE SOUTH 121.45 FEET; THENCE EAST 66.00 FEET; THENCE N66°02'27"E 166.90 FEET; THENCE S82°24'18"E 60.99 FEET; S65°58'38"E 250.33 FEET TO THE P.O.B.
THAT I MADE SUCH SURVEY, LAND-DIVISION AND PLAT BY THE ORDER AND DIRECTION OF WILLIAM G. SCHUETT, OWNER, AND ARTHUR G. SPOERL, TRUSTEE OF SAID LANDS. THAT SUCH PLAT IS A CORRECT REPRESENTATION OF ALL THE EXTERIOR BOUNDARIES OF THE LAND SURVEYED AND THE SUBDIVISION THEREOF MADE. THAT I HAVE FULLY COMPLIED WITH THE PROVISIONS OF CHAPTER 236 OF THE WISCONSIN STATUTES AND THE SUBDIVISION REGULATIONS OF THE COUNTY OF LANGLADE IN SURVEYING, MAPPING AND DIVIDING THE SAME.
DATED THIS 14th DAY OF November, 1973. Thomas R. Arnott
THOMAS R. ARNOTT, LAND SURVEYOR, WIS. NO. S-887

OWNERS CERTIFICATE OF DEDICATION:
ARTHUR G. SPOERL, AS TRUSTEE, AND WILLIAM G. SCHUETT, AS OWNER, DO HEREBY CERTIFY THAT THEY CAUSED THE LAND DESCRIBED ON THIS PLAT TO BE SURVEYED, DIVIDED, MAPPED, AND DEDICATED AS REPRESENTED ON THIS PLAT. THE UNDERSIGNED DO FURTHER CERTIFY THAT THIS PLAT IS REQUIRED BY SECTIONS 236.10 OR 236.12 TO BE SUBMITTED TO THE FOLLOWING FOR OBJECTION OR APPROVAL: (1) LANGLADE COUNTY WATER AND LAND USE COMMITTEE; AND (2) TOWN OF ELCHO.
WITNESS THE HAND AND SEAL OF SAID OWNERS THIS 16th DAY OF November, 1973.
Arthur G. Spoerl
ARTHUR G. SPOERL, TRUSTEE
William G. Schuett
WILLIAM G. SCHUETT, OWNER

STATE OF WISCONSIN) SS.
MILWAUKEE COUNTY) SS.
PERSONALLY BEFORE ME THIS 16th DAY OF November, 1973, THE ABOVE NAMED ARTHUR G. SPOERL, TRUSTEE AND WILLIAM G. SCHUETT, TO ME KNOWN TO BE THE PERSONS WHO EXECUTED THE FOREGOING INSTRUMENT AND ACKNOWLEDGED THE SAME.
MY COMMISSION EXPIRES 8-4-74
Marvin L. Fudrak
NOTARY PUBLIC, MILWAUKEE COUNTY, WISCONSIN

APPROVAL OF LANGLADE COUNTY WATER AND LAND USE COMMITTEE:
RESOLVED, THAT THE PLAT OF ENTERPRISE LAKE ESTATES, PRESENTED BY ARTHUR G. SPOERL, TRUSTEE AND WILLIAM G. SCHUETT, OWNER, IS HEREBY APPROVED BY THE LANGLADE COUNTY WATER AND LAND USE COMMITTEE THIS 24 DAY OF Sept, 1974.
Walter Klimoski
WALTER KLIMOSKI, CHAIRMAN
Norman Schabell
NORMAN SCHABELL, SECRETARY

STATE OF WISCONSIN) SS.
LANGLADE COUNTY) SS.
I, (1) THEODORE JOHNSON, (2) MRS. GEORGE CMELAK, BEING THE DULY ELECTED, QUALIFIED AND ACTING TREASURER OF THE (1) COUNTY OF LANGLADE, (2) TOWN OF ELCHO, DO HEREBY CERTIFY THAT IN ACCORDANCE WITH THE RECORDS IN MY OFFICE, THERE ARE NO UNPAID TAXES OR SPECIAL ASSESSMENTS AND NO UNREDEEMED TAX SALES ON ANY OF THE LANDS INCLUDED IN THE PLAT OF ENTERPRISE LAKE ESTATES.
DATE: 11-8-73 (1) Theodore Johnson
THEODORE JOHNSON, TREASURER
DATE: 11/12/73 (2) Mrs. George Cmela
MRS. GEORGE CMELAK

TOWN OF ELCHO RESOLUTION OF APPROVAL:
RESOLVED, THAT THE PLAT OF ENTERPRISE LAKE ESTATES, LOCATED IN THE TOWN OF ELCHO, LANGLADE COUNTY, WISCONSIN, BE AND THE SAME IS HEREBY APPROVED BY THE TOWN BOARD OF THE TOWN OF ELCHO THIS 24 DAY OF Sept, 1974.
APPROVED: Wade Follstad
WADE FOLLSTAD, CHAIRMAN
I HEREBY CERTIFY THAT THE FOREGOING IS A COPY OF A RESOLUTION ADOPTED BY THE TOWN BOARD OF THE TOWN OF ELCHO ON THE 24 DAY OF Sept, 1974.
Delores Froland
DELORES FROLAND, CLERK

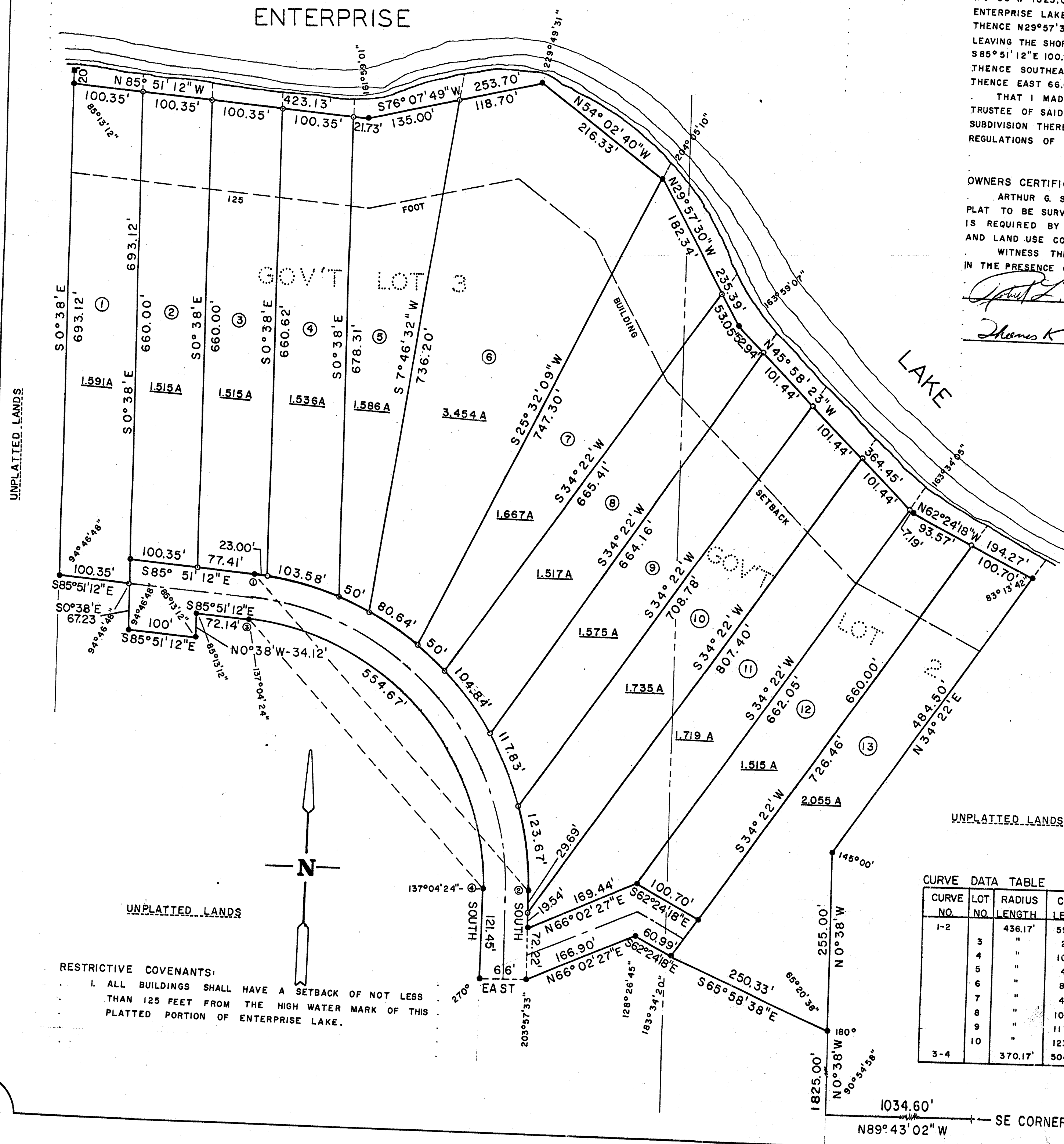

CURVE DATA TABLE				
CURVE NO.	LOT NO.	RADIUS LENGTH	CHORD LENGTH	CENTRAL ANGLE
1-2	3	436.17'	594.12'	S42°55'36"E 85°51'12"
3	4	23.00'	103.34'	S84°20'33"E 3°01'18"
4	5	49.98'	103.34'	S76°01'42"E 13°36'24"
5	6	80.53'	49.98'	S65°56'27"E 6°34'06"
6	7	49.98'	80.53'	S57°21'36"E 10°35'38"
7	8	104.58'	49.98'	S48°46'44"E 6°34'06"
8	9	117.47'	104.58'	S38°36'32"E 13°46'16"
9	10	123.25'	117.47'	S23°59'03"E 15°28'42"
3-4	10	370.17'	504.22'	S 8°07'21"E 16°14'42"
				S42°55'36"E 85°51'12"

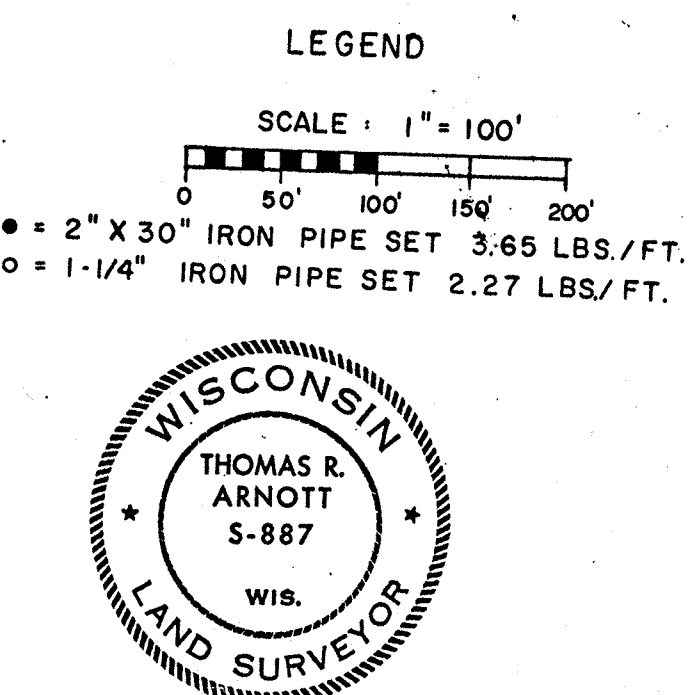
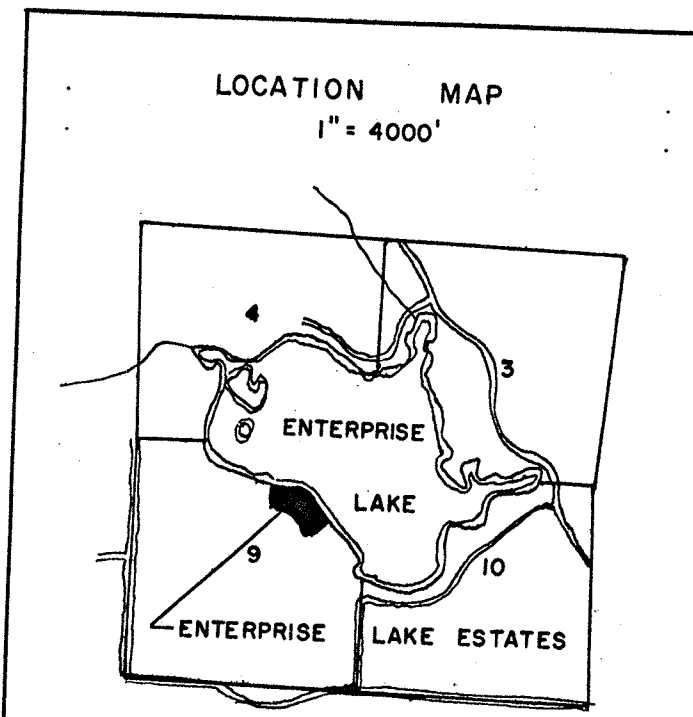

RESTRICTIVE COVENANTS:
1. ALL BUILDINGS SHALL HAVE A SETBACK OF NOT LESS THAN 125 FEET FROM THE HIGH WATER MARK OF THIS PLATTED PORTION OF ENTERPRISE LAKE.

