

SURVEYOR'S CERTIFICATE

"I hereby certify that I surveyed, subdivided and platted the land represented by this map by direction of Wolf River Improvement Co., predecessors of J. M. Crawford and Ella Crawford, present owners of said land."

That said map is a Correct representation of all boundaries of land surveyed and subdivided, and that in surveying, subdividing and platting of same, I have fully complied with Chapter 101 of the Revised Statutes of the State of Wisconsin, and acts amendatory thereof and supplemental thereto.

The lands enclosed in this map are described as follows: Commencing the Northeast corner of Section 11, in Township 34 North, of Range 11, running thence in a Westerly direction on the section line between Section 2 and 11, in said township and range, 932.5 feet to a stone on the shore line of Post Lake, which is the place of beginning; running thence along the said shore line in a southerly and southwesterly direction to a point where said shore line intersects the North and South quarter line in said Section 11; extending thence in a southerly direction along said quarter line 200 feet; running thence in a northeasterly and northerly direction on a line parallel with said shore line, and 200 feet distant therefrom, to a point in the Section line between said Section 2 and 11, in said Township 34, Range 11 East, running thence westerly along the said section line 200 feet, to the place of beginning, and being a strip of land 200 feet wide and extending along the shore of Post Lake, all in lots Seven and Eight, in said Section 11, Township 34 North, Range 11 East, in Langlade County, Wisconsin.

The figures in the center of the lots and blocks are the number of the same. The length and width of the lots are represented by the figures on the margin thereof, and all lots not otherwise designated are fifty feet wide and 200 feet long.

E. S. Brooks,
Surveyor

State of Oregon,)
County of Multnomah) ss

Personally came before me this 28th day of April, A.D. 1921, the above named E. S. Brooks, to me known to be the Person who executed the foregoing instrument and acknowledged the same, and being duly sworn on oath says that the facts therein stated are true to his own knowledge

M. V. Harrison
Notary Public for Oregon

(Notary)
(Seal)

OWNER'S CERTIFICATE

State of Wisconsin,)
Langlade County,) ss

THIS IS TO CERTIFY that the undersigned, J. M. Crawford and Ella Crawford have caused the land described in the foregoing certificate of E. S. Brooks, surveyor, to be surveyed and mapped as represented on the annexed map, and that they are the owners of the land above described.

IN TESTIMONY WHEREOF, the said J. M. Crawford and Ella Crawford have hereto affixed their hands and seals both on the 2nd. day of May, A. D.

In Presence of
J. E. Dekin,
Augusta Bringmann

J. M. Crawford (Seal)
Ella Crawford (Seal)

State of Wisconsin,)
Langlade County,) ss

Personally came before me this 2nd. day of May, A. D. 1921, the above named J. M. Crawford and Ella Crawford, to me known to be the person who executed the above and foregoing instrument and acknowledged the same.

(Notary)
(Public)
(Seal)

W. A. Maertz
Notary Public.
Notary Public, Langlade
Wisconsin
My commission expires June

93768
Register's Office
Langlade County, Wis.
Received for record
this 15 day of May A.D. 1921 at
11:35 o'clock A.M. and recorded in Vol.
C of Plats on page 28
H. A. Lindeman,
Register

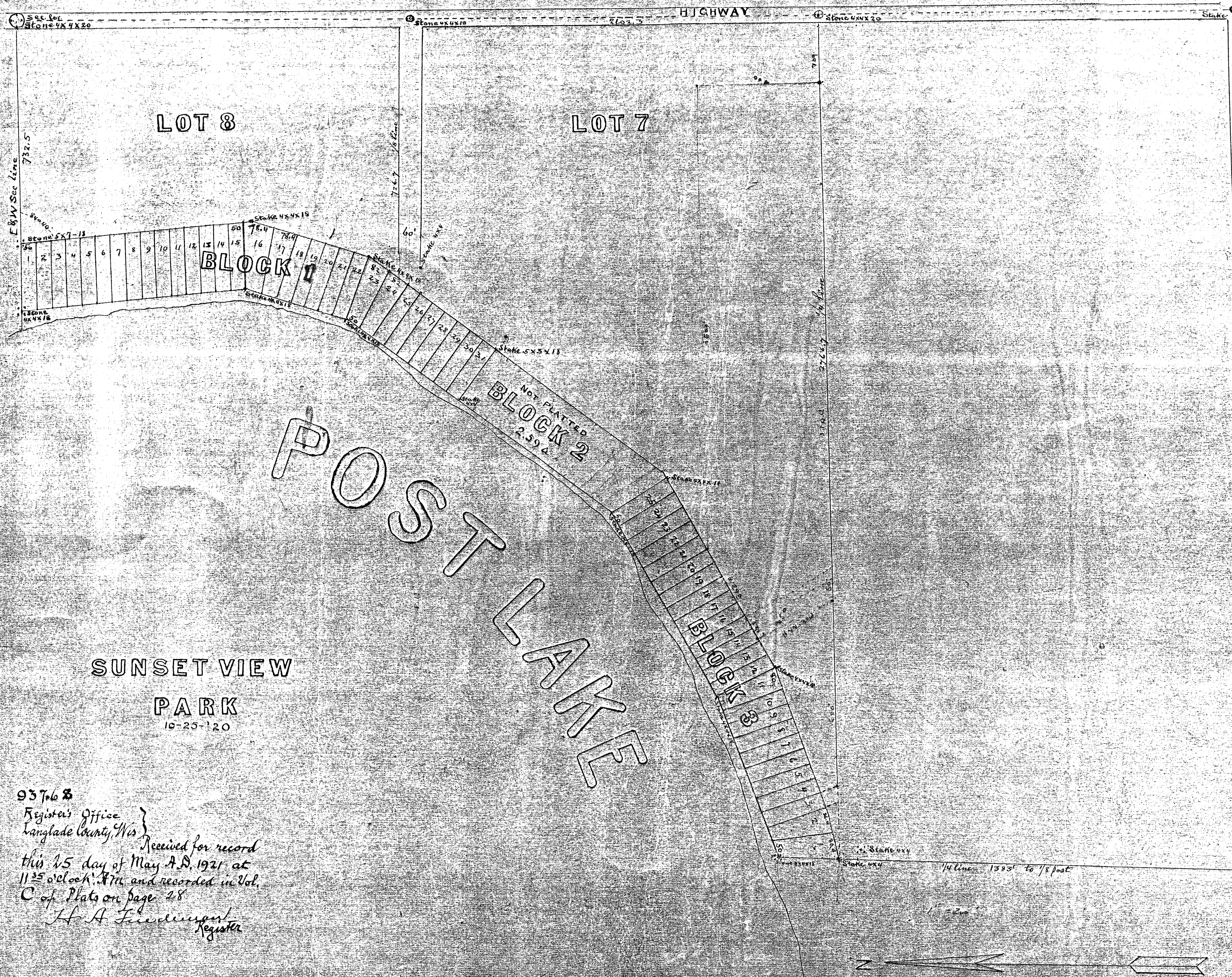

93768
Register's Office
Langlade County, Wis.
Received for record
this 15 day of May A.D. 1921 at
11:35 o'clock A.M. and recorded in Vol.
C of Plats on page 28
H. A. Fiedler
Register

SURVEYOR'S CERTIFICATE

"I hereby certify that I surveyed, subdivided and platted the land represented by this map by direction of Wolf River Improvement Co., predecessors of J. M. Crawford and Ella Crawford, present owners of said land."

That said map is a Correct representation of all boundaries of land surveyed and subdivided, and that in surveying, subdividing and platting of same, I have fully complied with Chapter 101 of the Revised Statutes of the State of Wisconsin, and acts amendatory thereof and supplemental thereto.

The lands enclosed in this map are described as follows: Commencing the Northeast corner of Section 11, in Township 34 North, of Range 11, running thence in a Westerly direction on the section line between Section 2 and 11, in said township and range, 932.5 feet to a stone on the shore line of Post Lake, which is the place of beginning; running thence along the said shore line in a southerly and southwesterly direction to a point where said shore line intersects the North and South quarter line in said Section 11; extending thence in a southerly direction along said quarter line 200 feet; running thence in a northeasterly and northerly direction on a line parallel with said shore line, and 200 feet distant therefrom, to a point in the Section line between said Section 2 and 11, in said Township 34, Range 11 East, running thence westerly along the said section line 200 feet, to the place of beginning, and being a strip of land 200 feet wide and extending along the shore of Post Lake; all in lots Seven and Eight in said Section 11, Township 34 North, Range 11 East, in Langlade County, Wisconsin.

The figures in the center of the lots and blocks are the number of the same. The length and width of the lots are represented by the figures on the margin thereof, and all lots not otherwise designated are fifty feet wide and 200 feet long.

E. S. Brooks,
Surveyor

State of Oregon, }
County of Multnomah } ss.

Personally came before me this 28th day of April, A.D. 1921, the above named E. S. Brooks, to me known to be the Person who executed the foregoing instrument and acknowledged the same, and being duly sworn on oath says that the facts therein stated are true to his own knowledge

M. V. Harrison
Notary Public for Oregon

OWNER'S CERTIFICATE

State of Wisconsin, }
Langlade County, } ss.

THIS IS TO CERTIFY that the undersigned, J. M. Crawford and Ella Crawford have caused the land described in the foregoing certificate of E. S. Brooks, surveyor, to be surveyed and mapped as represented on the annexed map, and that they are the owners of the land above described.

IN TESTIMONY WHEREOF, the said J. M. Crawford and Ella Crawford have hereunto affixed their hands and seals both on the 2nd day of May, A. D. 1921.

In Presence of
J. E. Dakin,
Augusta Bringmann

J. M. Crawford (Seal)
Ella Crawford (Seal)

State of Wisconsin, }
Langlade County, } ss.

Personally came before me this 2nd day of May, A. D. 1921, the above named J. M. Crawford and Ella Crawford, to me known to be the Person who executed the above and foregoing instrument and acknowledged the same.

(Notary Public Seal)

W. A. Maertz
Notary Public,
Langlade County,
Wisconsin
My commission expires June 1st, 1922