

PLAT OF SURVEY

OF PART OF THE SOUTHEAST 1/4 OF THE NORTHEAST 1/4 AND PART OF THE NORTHEAST 1/4 OF THE SOUTHEAST 1/4
OF SECTION 19, AND PART OF THE NORTHWEST 1/4 OF THE SOUTHWEST 1/4 OF SECTION 20 INCLUDING LOT 1 4 CSM 290
INCLUDING PART OF THE ABANDONED CHICAGO AND NORTHWESTERN RAILROAD R/W ALL IN TOWNSHIP 31 NORTH, RANGE 11 EAST,
CITY OF ANTIGO, LANGLADE COUNTY, WISCONSIN

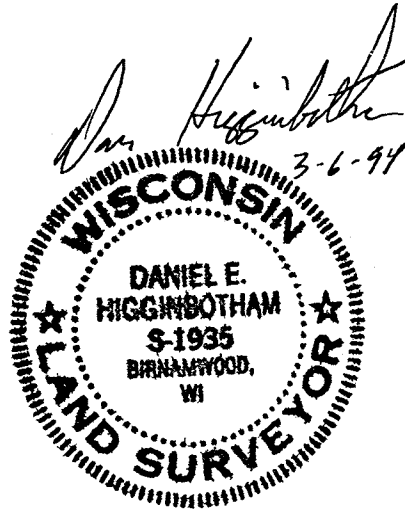

A parcel of land located in the Southeast 1/4 of the Northeast 1/4 and in the Northeast 1/4 of the Southeast 1/4 of Section 19, Township 31 North, Range 11 East, including all of Lot 1 of Volume 4 of Certified Survey Maps, Page 290 being part of Block 23 of the Antigo Railroad Plat and including part of the abandoned Chicago and Northwestern Railroad Grade all in the City of Antigo, Langlade County, Wisconsin more particularly described as follows:

Beginning at the East 1/4 corner of said Section 19; thence S 86° 12' 31" E, 16.70 feet along the North line of Lot 1 of Volume 4 of Certified Survey Maps, Page 290 to the Northeast corner thereof; thence S 00° 12' 40" E, 379.03 feet along the East line of Lot 1, 4 CSM 290 to the Southeast corner thereof; thence N 89° 14' 25" W, 82.82 feet along the South line of Lot 1, 4 CSM 290 to the Southwest corner thereof; thence S 00° 12' 40" E, 104.58 feet along the West line of Lot 23 of the Antigo Railroad Plat and the West line of Lot 2 of 4 CSM 290; thence 45.14 feet along the arc of a 620.80 foot radius curve concave to the Southwest whose long chord bears N 22° 32' 47" W, 45.13 feet; thence continuing S 00° 12' 40" E, 256.58 feet along the West line of said Lot 23 to the Southeast corner of Document No. 275146; thence S 89° 47' 20" W, 11.49 feet along the South line of Doc. No. 275146 to the Southwest corner thereof; thence 898.24 feet along the arc of a 553.80 foot radius curve concave to the Southwest whose long chord bears N 46° 40' 35" W, 802.97 feet; thence N 05° 37' 56" W, 100.52 feet perpendicular to the East-West 1/4 line along the West line of Doc. No. 275146; thence N 84° 22' 04" E, 82.67 feet parallel to the East-West 1/4 line; thence 294.72 feet along the arc of a 603.80 foot radius curve concave to the Northwest whose long chord bears N 70° 23' 04" E, 291.80 feet to the Southwest corner of Document No. 258090; thence N 00° 12' 40" W, 440.50 feet along the West line of Doc. No. 258090 to the Northwest corner thereof and being the point previously described as being the Northeast corner of land conveyed from the Chicago and Northwestern Railway Company to Antigo Potato Growers, Inc. by Quit Claim Deed dated October 19, 1962; thence N 58° 30' 44" E, 88.43 feet; thence N 89° 47' 20" E, 187.15 feet perpendicular to the abandoned Chicago and Northwestern Railroad R/W; thence S 00° 12' 40" E, 552.39 feet along the West line of Lot 24 of the Antigo Railroad Plat to the Southwest corner thereof and the point of beginning of the parcel herein described.

Said parcel contains 7.711 Acres

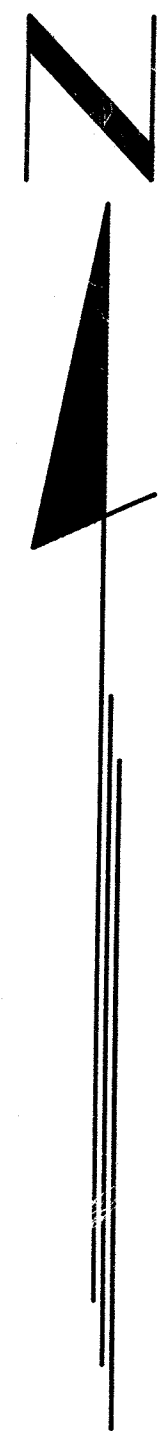
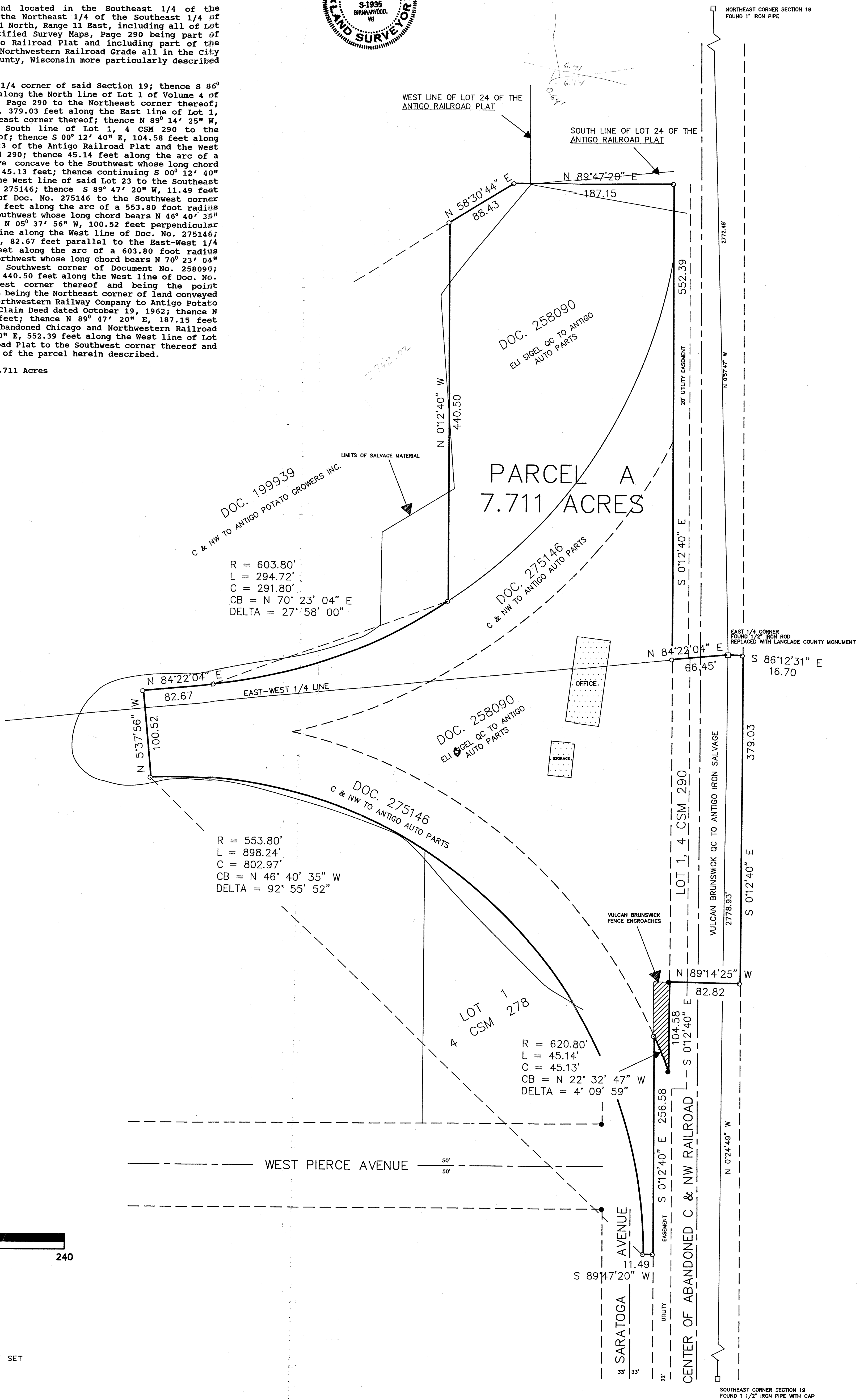

1"=60'

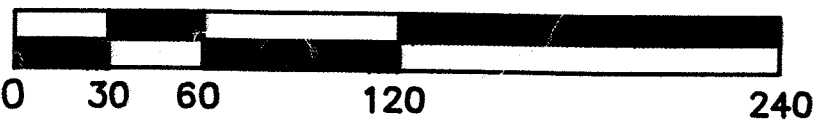

DRAFTED BY M. E. HIGGINBOTHAM

LEGEND

- 1" L PIPE FOUND
- 1" x 24" L PIPE WEIGHING 1.4 lbs/ LINEAL FOOT SET
- LANGLADE COUNTY MONUMENT SET

RECORD # 46182
LANGLADE COUNTY SURVEYORS OFFICE
DATE FILED: 8/1/11 BY: J. J. JENSEN