

# ISLE of PINES

POST  
LAKE

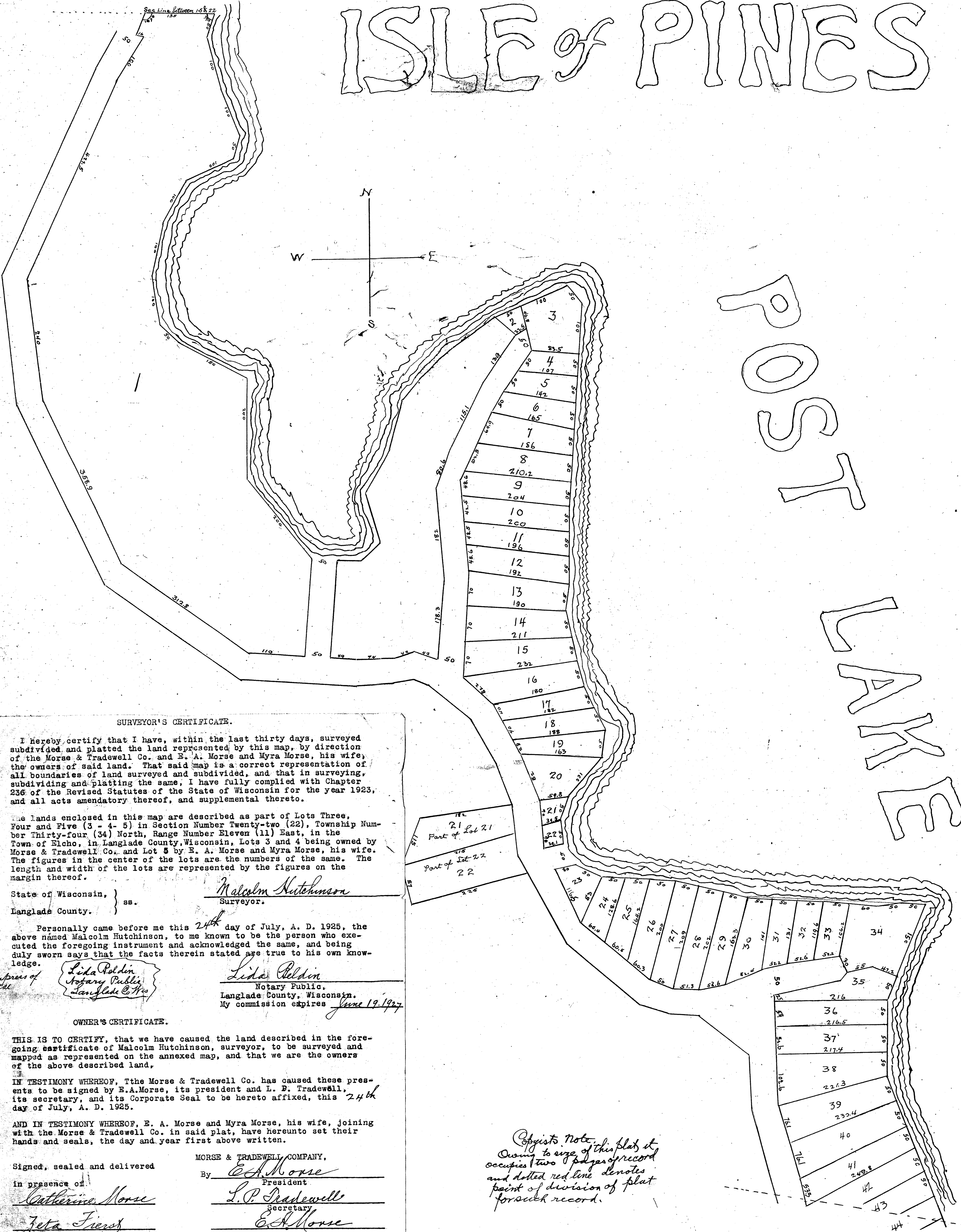

## SURVEYOR'S CERTIFICATE.

I hereby certify that I have, within the last thirty days, surveyed subdivided and platted the land represented by this map, by direction of the Morse & Tradewell Co. and E. A. Morse and Myra Morse, his wife, the owners of said land. That said map is a correct representation of all boundaries of land surveyed and subdivided, and that in surveying, subdividing and platting the same, I have fully complied with Chapter 236 of the Revised Statutes of the State of Wisconsin for the year 1923, and all acts amendatory thereof, and supplemental thereto.

The lands enclosed in this map are described as part of Lots Three, Four and Five (3 - 4 - 5) in Section Number Twenty-two (22), Township Number Thirty-four (34) North, Range Number Eleven (11) East, in the Town of Elcho, in Langlade County, Wisconsin, Lots 3 and 4 being owned by Morse & Tradewell Co., and Lot 5 by E. A. Morse and Myra Morse, his wife. The figures in the center of the lots are the numbers of the same. The length and width of the lots are represented by the figures on the margin thereof.

State of Wisconsin, } ss.  
Langlade County. }

*Malcolm Hutchinson*  
Surveyor.

Personally came before me this 24th day of July, A. D. 1925, the above named Malcolm Hutchinson, to me known to be the person who executed the foregoing instrument and acknowledged the same, and being duly sworn says that the facts therein stated are true to his own knowledge.

*Lida Reldin*  
Notary Public,  
Langlade County, Wisconsin.  
My commission expires June 19, 1927

## OWNER'S CERTIFICATE.

THIS IS TO CERTIFY, that we have caused the land described in the foregoing certificate of Malcolm Hutchinson, surveyor, to be surveyed and mapped as represented on the annexed map, and that we are the owners of the above described land,

IN TESTIMONY WHEREOF, the Morse & Tradewell Co. has caused these presents to be signed by E. A. Morse, its president and L. P. Tradewell, its secretary, and its Corporate Seal to be hereto affixed, this 24th day of July, A. D. 1925.

AND IN TESTIMONY WHEREOF, E. A. Morse and Myra Morse, his wife, joining with the Morse & Tradewell Co. in said plat, have hereunto set their hands and seals, the day and year first above written.

Signed, sealed and delivered

in presence of

*Catherine Morse*

*Jeta Fries*

*Morse & Tradewell Company*

*Company Seal*

*Antigo, Wis*

MORSE & TRADEWELL COMPANY.

By *E. A. Morse*

*L. P. Tradewell*

*E. A. Morse*

*Myra Morse*

*Copyists Note.*  
Owing to size of this plat it occupies two pages of record and dotted red line denotes point of division of plat for such record.

*Plat Continued on page 49*

Plat continued from page 48

Copy note  
Being to size of this plat it  
occupies two pages of record  
and dotted red line denotes  
point of division of plat for  
each record

105599 Register's Office  
Langlade County, Wis.  
Received for record this 8 day  
of August, A.D. 1925 at 10:26  
o'clock P.M. and recorded  
in Vol. C of Plats on page 48 and 49  
H. A. Friedmann  
Register of Deeds

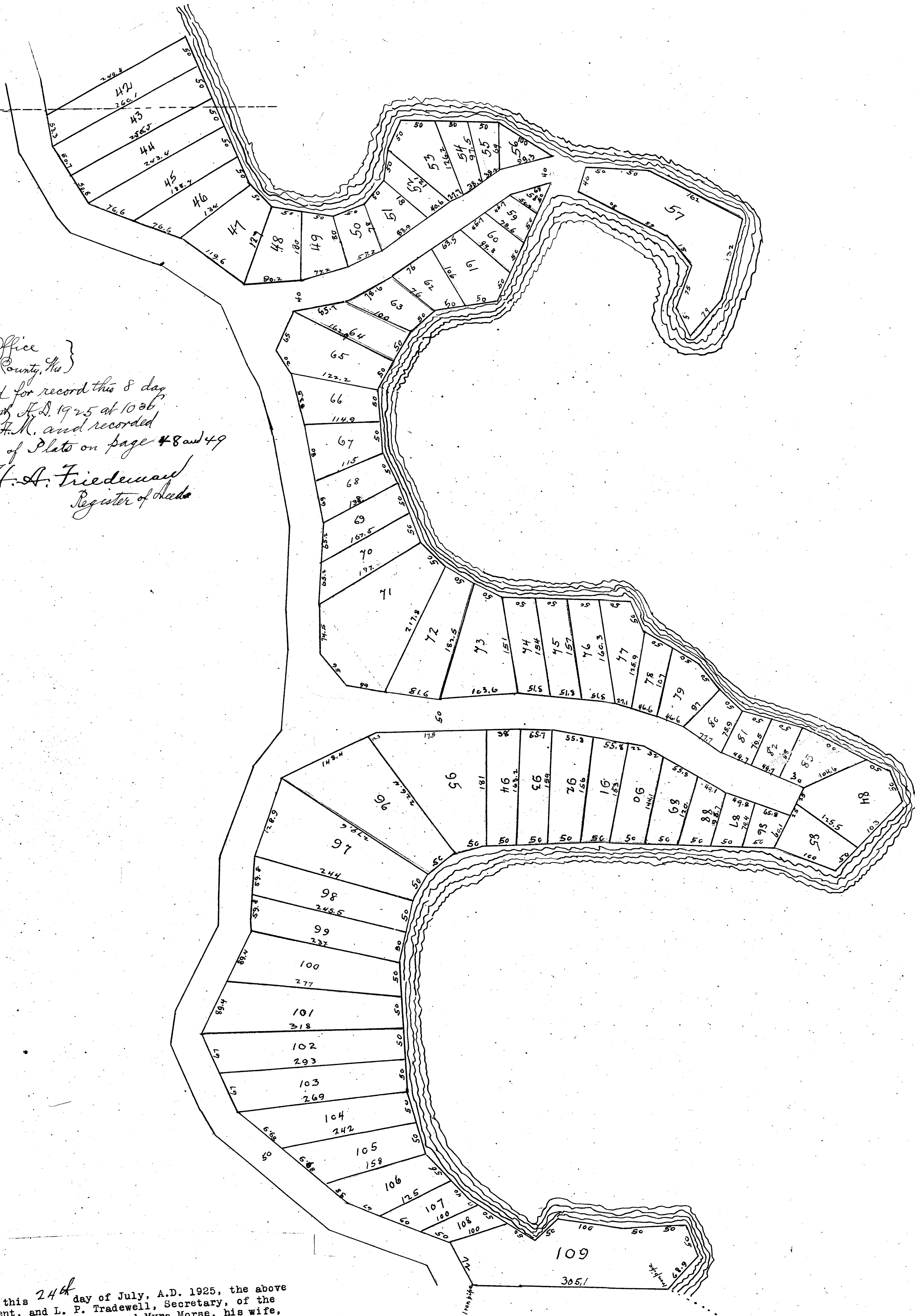

State of Wisconsin, } ss.  
Langlade County, }

Personally came before me this 24th day of July, A.D. 1925, the above  
named E. A. Morse, President, and L. P. Tradewell, Secretary, of the  
Morse & Tradewell Co., and also E. A. Morse and Myra Morse, his wife,  
as individuals, to me known to be the persons who executed the fore-  
going instrument and acknowledged the same.

In presence of  
Real

Lida Beldin  
Notary Public  
Langlade County, Wis.

Lida Beldin  
Notary Public  
Langlade County, Wisconsin.  
My commission expires June 19, 1927

RESOLVED, by the Town Board of the Town of Elcho, Langlade County  
Wisconsin, that the attached map, known as the 'Isle of Pines' be, and  
the same is hereby approved.

State of Wisconsin, } ss.  
Langlade County, }

I, Jess L. Olmsted, Town Clerk of the Town of Elcho, in  
Langlade County, Wisconsin, do hereby certify that the above and fore-  
going is a true and correct copy of the Resolution adopted by the Town  
Board of the Town of Elcho on the 7th day of Aug A. D. 1925.

Jess L. Olmsted  
Town Clerk  
Town of Elcho.

Sec. line between 22 & 23