

PLAT OF SURVEY

OF PART OF THE SOUTH 1/2 OF THE NORTHEAST 1/4 OF SECTION 29 AND PART OF THE NORTHWEST 1/4 OF THE NORTHWEST 1/4 AND PART OF THE NORTHEAST 1/4 OF THE NORTHWEST 1/4 AND PART OF THE SOUTHWEST 1/4 OF THE NORTHWEST 1/4 OF SECTION 28, T 32 N, R 11 E, TOWN OF NEVA, LANGLADE COUNTY, WISCONSIN

LEGEND

- SET 1" X 24" IRON PIPE WEIGHING 1.4 LBS./LINEAL FOOT
- 1" IRON PIPE FOUND
- () RECORD DATA

BEARING REFERENCED TO THE SOUTH LINE OF THE NE 1/4 OF SECTION 29 ASSUMED TO BEAR N 88° 30' 45" W

DRAFTED BY C. BRINKMEIER

PLAT OF SURVEY

A parcel of land being part of the Northeast 1/4 of the Northwest 1/4 and part of the Northwest 1/4 of the Northwest 1/4 and part of the Southwest 1/4 of the Northwest 1/4 of Section 28 and part of the Southeast 1/4 of the Northeast 1/4 and part of the Southwest 1/4 of the Northeast 1/4 of Section 29, all in Township 32 North, Range 11 East, Town of Neva, Langlade County, Wisconsin more particularly described as follows:

Commencing at the North 1/4 Corner of Section 28; thence S 88° 35' 01" W, 230.00 feet along the North line of the Northwest 1/4 of Section 28 to the Northwest Corner of Volume 357 Deeds, Page 726 and the point of beginning of the parcel herein described; thence S 00° 44' 45" E, 153.98 feet along the West line of 357 Deeds 726 to the Northerly R/W of C.T.H. A; thence S 44° 38' 24" W, 595.57 feet along said Northerly R/W to a corner of a parcel of land described in Document No. 285176; thence N 45° 13' 35" W, 223.00 feet to a corner thereof; thence S 44° 38' 24" W, 2489.35 feet to a corner thereof; thence S 45° 13' 35" E, 223.00 feet to the Northerly R/W of C.T.H. A; thence S 44° 38' 24" W, 2489.35 feet to a corner of Volume 4, Certified Survey Maps, Page 150; thence N 88° 30' 28" W, 56.13 feet along said 4 CSM 150; thence N 00° 46' 22" W, 271.70 feet along said 4 CSM 150; thence N 88° 30' 45" W, 259.40 feet along said 4 CSM 150; thence S 00° 47' 12" E, 399.42 feet along said 4 CSM 150 to the South line of the Northeast 1/4 of Section 29; thence N 88° 30' 45" W, 1543.82 feet along the South line of the Northeast 1/4 of Section 29 to the Southwest Corner of Volume 277 Deeds, Page 36; thence N 00° 05' 45" E, 637.07 feet to the Northwest corner of Volume 277 Deeds, Page 36; thence N 88° 30' 45" W, 861.01 feet along the South line of Volume 302 Deeds, Page 486 to the West line of the Northeast 1/4 of Section 29; thence N 00° 05' 45" E, 722.04 feet along the West line of the Northeast 1/4 of Section 29 to the North line of the South 1/2 of the Northeast 1/4 of Section 29; thence S 87° 13' 17" E, 2645.46 feet along said North line to the West line of Section 28; thence N 00° 46' 22" W, 570.92 feet along the West line of the Northwest 1/4 of Section 28 to the Southwest Corner of Volume 357 Deeds, Page 541; thence N 88° 35' 01" E, 950.00 feet to the Southeast Corner thereof; thence N 00° 46' 22" W, 750.00 feet along the East line thereof to the North line of Section 28; thence N 88° 35' 01" E, 1531.26 feet along the North line of the Northwest 1/4 of Section 28 and the point of beginning of the parcel herein described.

Said parcel contains 126.639 Acres or 5,516,386 Sq. Ft.

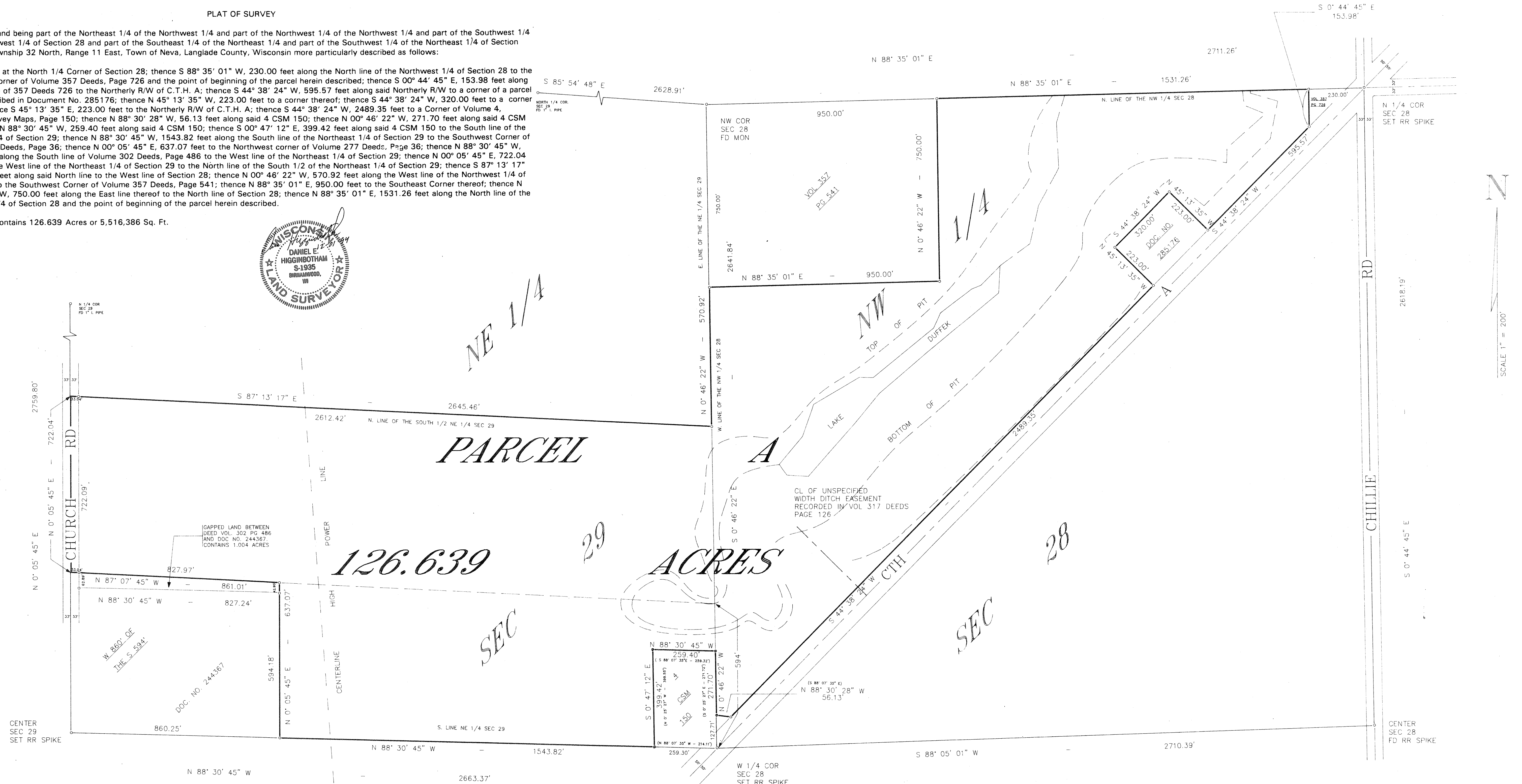

PLAT OF SURVEY

OF PART OF THE SOUTH 1/2 OF THE NORTHEAST 1/4 OF SECTION 29 AND PART OF THE NORTHWEST 1/4 OF THE NORTHWEST 1/4 AND PART OF THE NORTHEAST 1/4 OF THE NORTHWEST 1/4 AND PART OF THE SOUTHWEST 1/4 OF THE NORTHWEST 1/4 OF SECTION 28, T 32 N, R 11 E, TOWN OF NEVA, LANGLADE COUNTY, WISCONSIN

LEGEND

- SET 1" X 24" IRON PIPE WEIGHING 1.4 LBS/LINEAL FOOT
- 1" IRON PIPE FOUND
- () RECORD DATA

BEARING REFERENCE TO THE SOUTH
LINE OF THE NE 1/4 OF SECTION 29
ASSUMED TO BEAR N 88° 30' 45" W
DRAFTED BY C. BRINKMEIER

PLAT OF SURVEY

A parcel of land being part of the Northeast 1/4 of the Northwest 1/4 and part of the Northwest 1/4 of the Northwest 1/4 and part of the Southwest 1/4 of the Northwest 1/4 of Section 28 and part of the Southeast 1/4 of the Northeast 1/4 and part of the Southwest 1/4 of the Northeast 1/4 of Section 29, all in Township 32 North, Range 11 East, Town of Neva, Langlade County, Wisconsin more particularly described as follows:

Commencing at the North 1/4 Corner of Section 28; thence S 88° 35' 01" W, 230.00 feet along the North line of the Northwest 1/4 of Section 28 to the Northwest Corner of Volume 357 Deeds, Page 726 and the point of beginning of the parcel herein described; thence S 00° 44' 45" E, 153.98 feet along the West line of 357 Deeds 726 to the Northerly R/W of C.T.H. A; thence S 44° 38' 24" W, 595.57 feet along said Northerly R/W to a corner of a parcel of land described in Document No. 285176; thence N 45° 13' 35" W, 223.00 feet to a corner thereof; thence S 44° 38' 24" W, 320.00 feet to a corner thereof; thence S 45° 13' 35" E, 223.00 feet to the Northerly R/W of C.T.H. A; thence S 44° 38' 24" W, 2489.35 feet to a Corner of Volume 4, Certified Survey Maps, Page 150; thence N 88° 30' 28" W, 56.13 feet along said 4 CSM 150; thence N 00° 46' 22" W, 271.70 feet along said 4 CSM 150; thence N 88° 30' 45" W, 259.40 feet along said 4 CSM 150; thence S 00° 47' 12" E, 399.42 feet along said 4 CSM 150 to the South line of the Northeast 1/4 of Section 29; thence N 88° 30' 45" W, 1543.82 feet along the South line of the Northeast 1/4 of Section 29 to the Southwest Corner of Volume 277 Deeds, Page 36; thence N 00° 05' 45" E, 637.07 feet to the Northwest corner of Volume 277 Deeds, Page 36; thence N 88° 30' 45" W, 861.01 feet along the South line of Volume 302 Deeds, Page 486 to the West line of the Northeast 1/4 of Section 29; thence N 00° 05' 45" E, 722.04 feet along the West line of the Northeast 1/4 of Section 29 to the North line of the South 1/2 of the Northeast 1/4 of Section 29; thence S 87° 13' 17" E, 2645.46 feet along said North line to the West line of Section 28; thence N 00° 46' 22" W, 570.92 feet along the West line of the Northwest 1/4 of Section 28 to the Southwest Corner of Volume 357 Deeds, Page 541; thence N 88° 35' 01" E, 950.00 feet to the Southeast Corner thereof; thence N 00° 46' 22" W, 750.00 feet along the East line thereof to the North line of Section 28; thence N 88° 35' 01" E, 1531.26 feet along the North line of the Northwest 1/4 of Section 28 and the point of beginning of the parcel herein described.

Said parcel contains 126.639 Acres or 5,516,386 Sq. Ft.

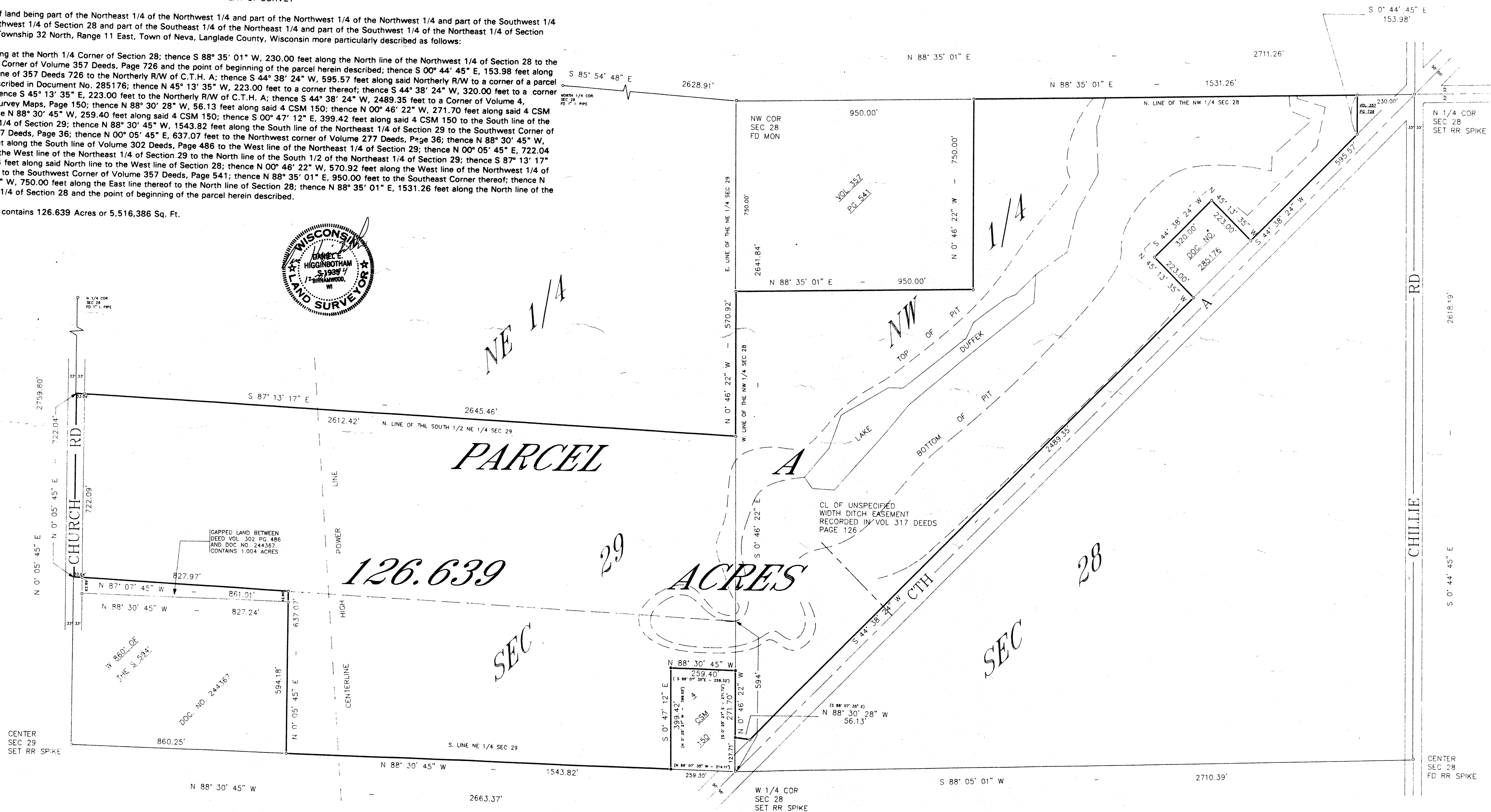
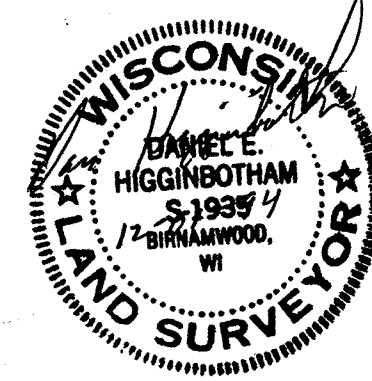

40193