

# KENNEDY PLAT

GOV'T LOT 2. SEC. 35 T. 33N. R. 10E

SCALE 1 INCH = 80 FEET

## SURVEYORS CERTIFICATE

I HEREBY CERTIFY THAT I HAVE, WITHIN THE LAST THIRTY DAYS SURVEYED, SUBDIVIDED AND PLATTED THE LAND REPRESENTED BY THIS MAP, BY DIRECTION OF JOHN W. KENNEDY, THE OWNER OF SAID LAND, THAT SAID MAP IS A CORRECT REPRESENTATION OF ALL BOUNDARIES OF LAND SURVEYED AND SUBDIVIDED, AND THAT IN SURVEYING, SUBDIVIDING AND PLATTING THE SAME, I HAVE FULLY COMPLIED WITH CHAPTER 236 OF THE REVISED STATUTES OF THE STATE OF WISCONSIN FOR THE YEAR 1923, AND ALL ACTS AMENDATORY THEREOF AND SUPPLEMENTAL THERETO.

THE LAND ENCLOSED IN THIS MAP IS DESCRIBED AS A PART OF GOV'T LOT 2 SEC. 35 T. 33N. R. 10E AS FOLLOWS: STARTING AT A POINT ON THE EAST BANK OF LONG LAKE (SAID POINT 165 FEET NORTH AND 735.9 FEET WEST OF THE S.E. CORNER OF SEC 35) THENCE <sup>EAST</sup> PARALLEL TO THE SOUTH LINE OF SEC 35- 463 FEET TO THE NORTH LINE OF THE HIGHWAY (COUNTY TRUNK J) THENCE NORTHEAST ALONG NORTH LINE OF HIGHWAY 43 FEET. THENCE WEST PARALLEL TO THE SOUTH LINE OF SEC. 35- 316 FEET, THENCE N36°22'W 190 FEET. THENCE NORTH 883 FEET TO THE BANK OF LONG LAKE, THENCE SOUTHWEST AND SOUTH ALONG THE EAST BANK OF LONG LAKE TO PLACE OF BEGINNING. THE FIGURES IN THE CENTER OF THE LOTS ARE THE NUMBERS OF THE SAME. THE LENGTH AND WIDTH OF THE LOTS ARE REPRESENTED BY THE FIGURES ON THE MARGIN THEREOF.

Henry Olk SURVEYOR

STATE OF WISCONSIN }  
LANGLADE COUNTY } S.S.

PERSONALLY CAME BEFORE ME THIS 4TH DAY OF AUGUST, AD 1924 THE ABOVE NAMED HENRY OLK, TO ME KNOWN TO BE THE PERSON WHO EXECUTED THE FOREGOING INSTRUMENT AND ACKNOWLEDGED THE SAME, AND BEING DULY SWORN SAYS THAT THE FACTS THEREIN STATED ARE TRUE TO HIS OWN KNOWLEDGE.

Clarence Olk NOTARY PUBLIC  
LANGLADE COUNTY, WISCONSIN  
MY COMMISSION EXPIRES MAY 11, 1925

## OWNERS CERTIFICATE

THIS IS TO CERTIFY THAT JOHN W. KENNEDY HAS CAUSED THE LAND DESCRIBED IN THE FOREGOING CERTIFICATE OF HENRY OLK, SURVEYOR, TO BE SURVEYED AND MAPPED AS REPRESENTED ON THE ANNEXED MAP, AND THAT HE IS THE OWNER OF THE LAND ABOVE DESCRIBED. IN TESTIMONY WHEREOF THE SAID JOHN W. KENNEDY HAS HEREUNTO SET HIS HAND AND SEAL THIS 4TH DAY OF AUGUST, AD 1924.

IN PRESENCE OF

G. R. Morse  
Gene Fierst

John W. Kennedy

STATE OF WISCONSIN }  
LANGLADE COUNTY } S.S.

PERSONALLY CAME BEFORE ME THIS 4TH DAY OF AUGUST, AD 1924 THE ABOVE NAMED JOHN W. KENNEDY, TO ME KNOWN TO BE THE PERSON WHO EXECUTED THE FOREGOING INSTRUMENT AND ACKNOWLEDGED THE SAME

Gene Fierst NOTARY PUBLIC  
LANGLADE COUNTY, WISCONSIN  
MY COMMISSION EXPIRES 11-24-24

RESOLVED BY THE TOWN BOARD OF THE TOWN OF UPHAM, LANGLADE COUNTY, WISCONSIN, THAT THE ATTACHED MAP KNOWN AS THE KENNEDY PLAT BE AND THE SAME IS HEREBY APPROVED.

Geo. Lurley  
Geo. P. Bremer  
H. S. Shelly

STATE OF WISCONSIN }  
LANGLADE COUNTY } S.S.

I, HERBERT LUTY, BEING THE TOWN CLERK OF THE TOWN OF UPHAM, LANGLADE COUNTY, WISCONSIN, DO HEREBY CERTIFY THAT THE ABOVE AND FOREGOING IS A TRUE AND CORRECT COPY OF THE RESOLUTION ADOPTED BY THE TOWN BOARD OF THE TOWN OF UPHAM ON THE DAY OF AUGUST, 1924

Herbert R. Luty  
TOWN CLERK  
TOWN OF UPHAM

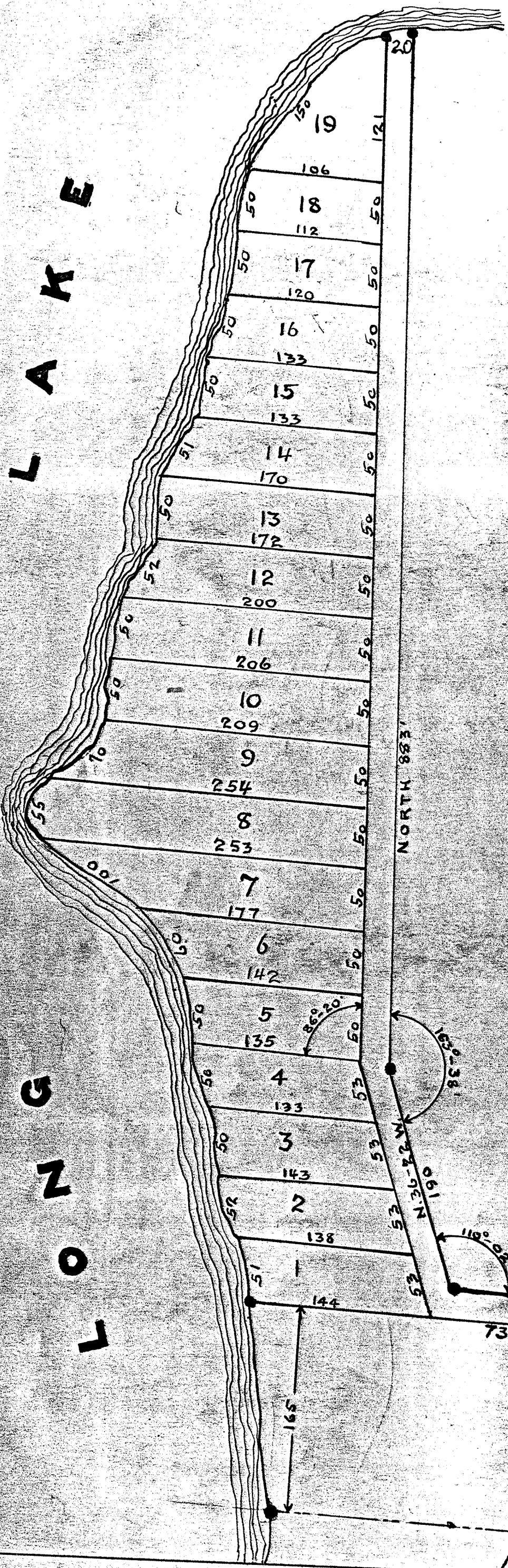

108351  
REGISTER'S OFFICE }  
LANGLADE COUNTY, WIS. }  
Received for record 26 day  
of August A.D. 1924 at 10:20 o'clock  
A.M. and recorded in Vol. D of  
Plats on page 1  
H. O. Fierst  
REGISTER OF DEEDS  
Deputy Register of Deeds