

SURVEYOR'S CERTIFICATE

I hereby certify that I have surveyed, subdivided and platted the land shown on this map by order of John W. Kennedy, the owner of the same, and that I have fully complied with Chapter 236 of the Statutes of the State of Wisconsin. The land comprising this plat is a part of Gov't. Lot 2. Sec. 35 T. 33 N. R. 10 E. described as follows:-

Starting at a point on the shore of Long Lake, 200' S. 67°-45' W. of the Meander corner on the south shore of Long Lake, on the East sec. line of said sec. 35, Thence N. 22°-45' W. 160', N. 74°-45' W. 100', N. 25°-30' W. 140', S. 42°-45' W. 100', S. 57°-45' W. 80', S. 11°-25' W. 100', S. 50°-25' W. 100', S. 37°-05' E. 100', S. 15°-35' E. 100', S. 57°-05' E. 100', S. 01°-55' W. 100', S. 52°-15' W. 100', S. 70°-05' W. 100', S. 83°-05' W. 100', N. 84°-45' W. 70', N. 10°-00' W. 100', S. 70°-48' W. 50', S. 47°-25' W. 96', S. 56°-55' W. 104', S. 89°-10' W. 100', S. 64°-25' W. 96', S. 54°-15' E. 230', S. 30°-15' W. 100', N. 70°-45' W. 122.4', S. 06°-15' E. 118', N. 89°-30' E. 464', S. 71°-30' E. 125', S. 05°-00' W. 113.4', S. 23°-45' W. 128', south 105', N. 23°-45' E. 237', N. 05°-00' E. 110', N. 01°-30' W. 164', N. 64°-30' E. 193', N. 61°-00' E. 107', N. 36°-45' E. 117', N. 01°-00' W. 133', N. 42°-30' E. 82', N. 64°-40' E. 99.7', N. 29°-00' E. 31.9', N. 22°-45' W. 62.1' to place of beginning. The figures in the centers of the lots are the numbers of the same.

The length and width of the lots are represented by the figures on the margin thereof.

At all exterior boundaries and lot corners are set iron pipe marked . on the map.

Malcolm Hutchinson
Surveyor

State of Wisconsin) S.S. Personally came before me this 21 day of January A. D. 1935 the above named Malcolm Hutchinson, to me known to be the person who executed the foregoing instrument and acknowledged the same, and being duly sworn says that the facts therein stated are true to his own knowledge.

(NOTARY SEAL)

Florence Steinfest
Notary Public, Langlade County Wis.
My commission expires. 3-10-1935

OWNER'S CERTIFICATE

This is to certify that John W. Kennedy has caused the land described in the foregoing certificate of Malcolm Hutchinson to be surveyed and platted as shown on this map, that he is the owner of the land above described, that he has caused this plat to be called Long Lake Plat.

In testimony whereof the said John W. Kennedy has hereunto set his hand and seal this 12th day of February A. D. 1935

In Presence of
Erma M. Butterfield
Kathryn E. Pugh

John W. Kennedy

State of Wisconsin) S.S. Personally came before me this 12th day of February A. D. 1935, the above named John W. Kennedy to me known to be the person who executed the foregoing instrument and acknowledged the same.

(NOTARY SEAL)

G. H. Jacob
Notary Public, Langlade County Wis.
My commission Expires Nov. 21-1937

Resolved by the Town Board of the Town of Upham, Langlade County Wisconsin that the plat known as Long Lake Plat be, and the same is hereby approved.

T. C. Moore
Chairman

Geo. P. Bremer
Supervisor

Truman Rice
Supervisor

State of Wisconsin) S.S. I Being the Town Clerk of the Town of Upham in Langlade County Wis. do hereby certify that the above and foregoing is a true and correct copy of the resolution adopted by the Town Board of the Town of Upham on the 6th day of February A. D. 1935.

Leland Gehrke
Town Clerk, Town of Upham.

REGISTER'S OFFICE
Langlade County, Wis.

Received for record this 21st day
of March A. D. 1935 at
2:30 o'clock P. M. and recorded
in Vol. 12 of L. L. 12
on page 12.

RECEIVED OF DEED

LONG LAKE PLAT

PART OF GOV'T. LOT 2. SEC. 35 T. 33 N. R. 10 E.

SCALE 1"=100'

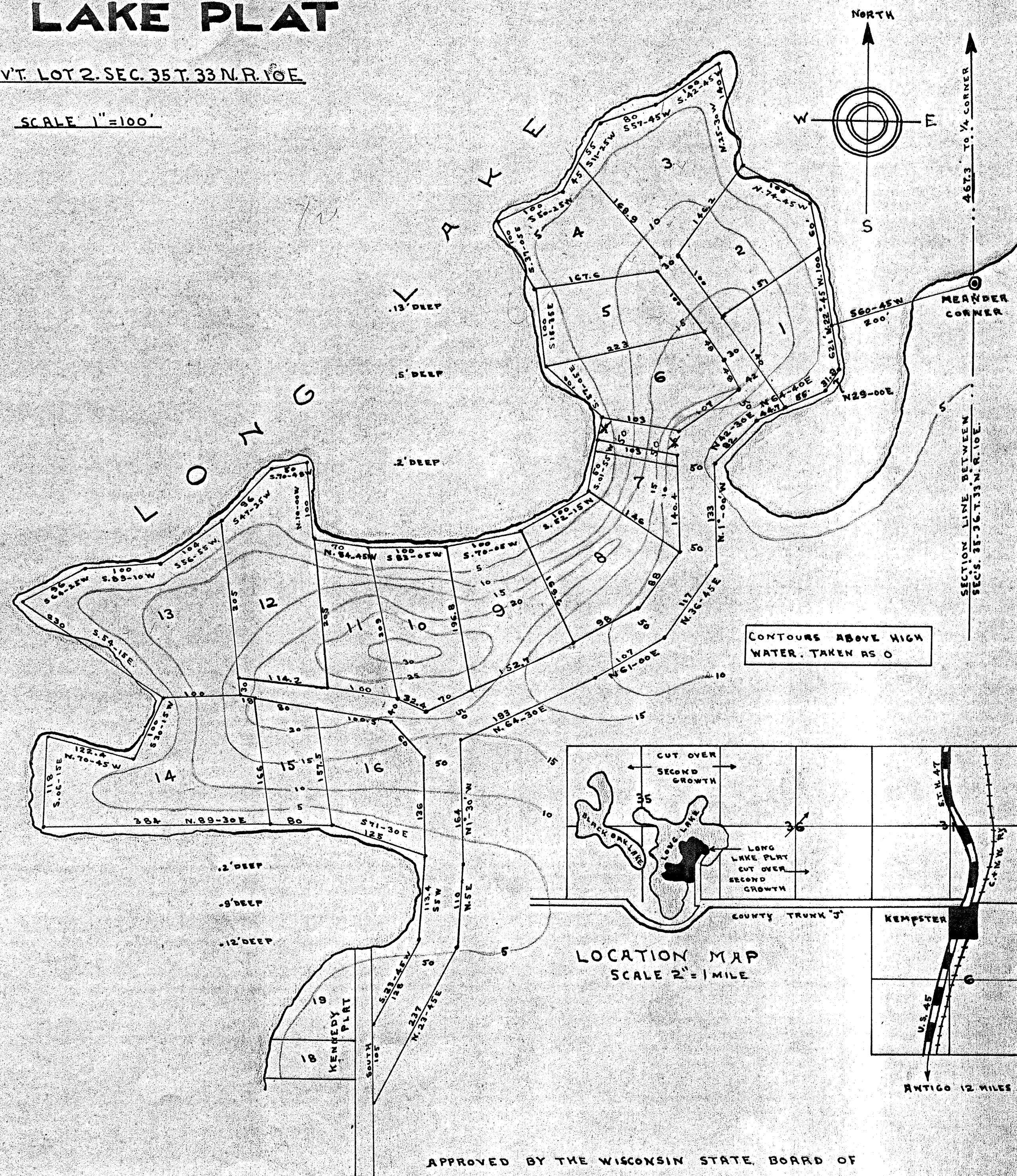

APPROVED BY THE WISCONSIN STATE BOARD OF HEALTH THIS 21st DAY OF February 1935

SIGNED

Frank R. King
STATE DOMESTIC SANITARY ENGINEER

C. A. Harper M.D.
STATE HEALTH OFFICER

RECORD # 40235
LANGLADE COUNTY SURVEYORS OFFICE
DATE FILED: BY: