

PLAT OF SURVEY

OF PART OF THE NORTHEAST 1/4 OF THE NORTHWEST 1/4 AND PART OF THE NORTHWEST 1/4 OF THE NORTHWEST 1/4 OF SECTION 4, TOWNSHIP 33 NORTH, RANGE 12 EAST, TOWN OF AINSWORTH, LANGLADE COUNTY, WISCONSIN

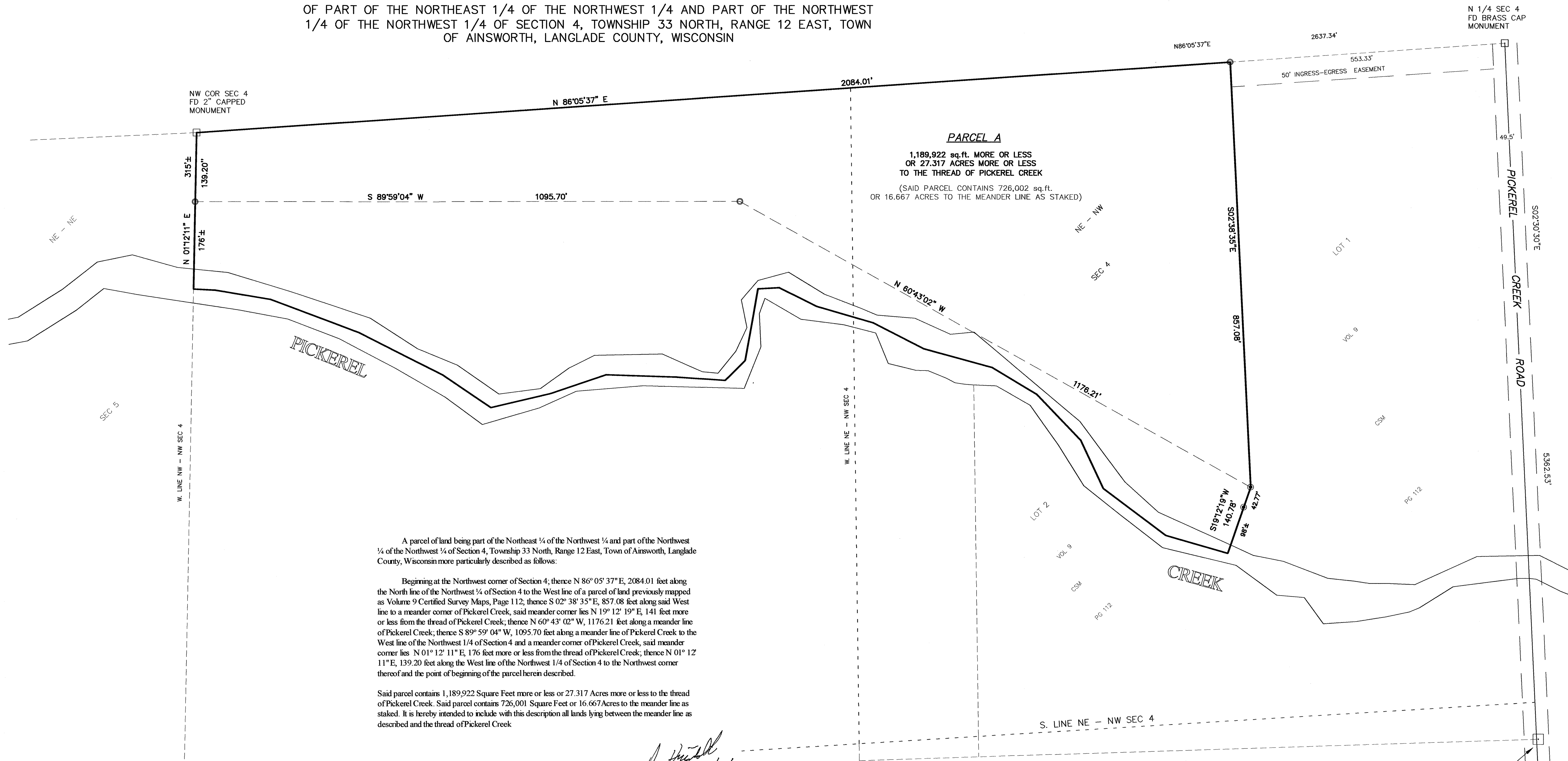

A parcel of land being part of the Northeast 1/4 of the Northwest 1/4 and part of the Northwest 1/4 of the Northwest 1/4 of Section 4, Township 33 North, Range 12 East, Town of Ainsworth, Langlade County, Wisconsin more particularly described as follows:

Beginning at the Northwest corner of Section 4; thence N 86° 05' 37" E, 2084.01 feet along the North line of the Northwest 1/4 of Section 4 to the West line of a parcel of land previously mapped as Volume 9 Certified Survey Maps, Page 112; thence S 02° 38' 35" E, 857.08 feet along said West line to a meander corner of Pickerel Creek; said meander corner lies N 19° 12' 19" E, 141 feet more or less from the thread of Pickerel Creek; thence N 60° 43' 02" W, 1176.21 feet along a meander line of Pickerel Creek; thence S 89° 59' 04" W, 1095.70 feet along a meander line of Pickerel Creek to the West line of the Northwest 1/4 of Section 4 and a meander corner of Pickerel Creek; said meander corner lies N 01° 12' 11" E, 176 feet more or less from the thread of Pickerel Creek; thence N 01° 12' 11" E, 139.20 feet along the West line of the Northwest 1/4 of Section 4 to the Northwest corner thereof and the point of beginning of the parcel herein described.

Said parcel contains 1,189,922 Square Feet more or less or 27.317 Acres more or less to the thread of Pickerel Creek. Said parcel contains 726,001 Square Feet or 16.667 Acres to the meander line as staked. It is hereby intended to include with this description all lands lying between the meander line as described and the thread of Pickerel Creek

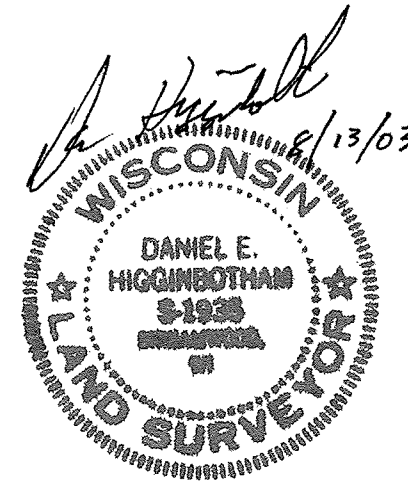

SURVEY COMPLETED FOR:
REIN FISCHER
4981 COUNTY ROAD K
HARTFORD, WI 53027

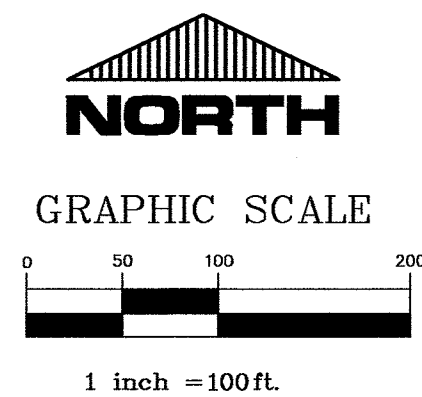

- 1" I. PIPE FOUND
- 1" X 24" IRON PIPE WEIGHING 1.4 LBS./LINEAL FOOT SET
- () RECORD DATA

BEARINGS ARE REFERENCED TO THE NORTH LINE OF THE NW 1/4 OF SEC 4 ASSUMED TO BEAR N 86°05'37" E

S 1/4 SEC 4 FD PK NAIL		RECORD # 40266
LANGLADE COUNTY SURVEYORS OFFICE		
DATE FILED: 6/11/04 BY: D. TUSZY		
REIN FISCHER PLAT OF SURVEY		
DRAFTED BY: DH	CHECKED BY: GB	
DATE: 7/28/03	JOB NO.	
REVISION DATE:		
PLOVER RIVER LAND CO. INC P4225 PINEVIEW RD BIRNAMWOOD WI 54414 (715) 449-2229		