

F. J. Ousted
CHAIRMAN

W. J. Libow
SUPERVISOR

Chas. Mc Grinch
SUPERVISOR

STATE OF WISCONSIN } S.S.
LANGLADE COUNTY }

I, JESS OLMSTED, BEING THE TOWN CLERK OF THE TOWN OF ELCHO, IN LANGLADE COUNTY, WISCONSIN, DO HEREBY CERTIFY THAT THE ABOVE AND FOREGOING IS A TRUE AND CORRECT COPY OF THE RESOLUTION ADOPTED BY THE TOWN BOARD OF THE TOWN OF ELCHO ON THE 25TH DAY OF JULY, A.D. 1925.

Jess R. Olmsted
TOWN CLERK
TOWN OF ELCHO

SURVEYORS' CERTIFICATE

I HEREBY CERTIFY THAT I HAVE WITHIN THE LAST THIRTY DAYS, SURVEYED, SUBDIVIDED AND PLATTED THE LAND SHOWN ON THIS MAP BY ORDER OF ALANSON R. WHALEY, JOHN C. MUIR AND LOUIS E. FUHRMAN, THE OWNERS OF SAID LAND. THAT SAID MAP IS A CORRECT REPRESENTATION OF ALL BOUNDARIES OF LAND SURVEYED AND SUBDIVIDED, AND THAT IN SURVEYING, SUBDIVIDING AND PLATTING THE SAME, I HAVE FULLY COMPLIED WITH CHAPTER 236 OF THE REVISED STATUTES OF THE STATE OF WISCONSIN FOR THE YEAR 1923, AND ALL ACTS AMENDATORY THEREOF AND SUPPLEMENTAL THERETO. THE LAND ENCLOSED IN THIS MAP IS DESCRIBED AS PART OF GOV'T LOTS 1 AND 2, SECTION 4 T. 34 N. R. 10 E. AS FOLLOWS:- STARTING AT THE MEANDER CORNER ON THE SECTION LINE BETWEEN SECTIONS 3 AND 4, 562.5 FEET SOUTH OF THE $\frac{1}{4}$ CORNER BETWEEN SAID SECTIONS 3 AND 4, THENCE NORTH ON THE SECTION LINE 214.2 FEET, THENCE S. 63° 30' W. 129.2 FEET, THENCE S. 76° W. 363.1 FEET, THENCE N. 66° 30' W. 545 FEET, THENCE N. 39° W. 261.8 FEET, THENCE N. 48° W. 72.7 FEET, THENCE N. 73° W. 155.4 FEET, THENCE N. 53° W. 155.4 FEET, THENCE N. 70° 30' W. 267.0 FEET, THENCE N. 62° W. 185.1 FEET, THENCE S. 07° W. 190.0 FEET TO THE BANK OF LAKE MACH-KE-NO-SIEW, THENCE SOUTHEASTERLY ALONG THE BANK OF LAKE MACH-KE-NO-SIEW TO PLACE OF BEGINNING. THE FIGURES IN THE CENTER OF THE LOTS ARE THE NUMBERS OF THE SAME. THE LENGTH AND WIDTH ARE REPRESENTED BY THE FIGURES ON THE MARGIN THEREOF.

STATE OF WISCONSIN } S.S.
LANGLADE COUNTY }

Malcolm Hutchinson
SURVEYOR

PERSONALLY CAME BEFORE ME THIS 8TH. DAY OF JULY. A.D. 1925
THE ABOVE NAMED MALCOLM HUTCHINSON, TO ME KNOWN TO BE THE PERSON WHO EXECUTED THE
FOREGOING INSTRUMENT AND ACKNOWLEDGED THE SAME, AND BEING DULY SWORN SAYS THAT THE
FACTS THEREIN STATED ARE TRUE TO HIS OWN KNOWLEDGE.

J. M. Petersen
 NOTARY PUBLIC
 LANGLADE COUNTY WISCONSIN
 MY COMMISSION EXPIRES Oct 18/1925

Notary Public
 Langlade Co.
 Wis

THIS IS TO CERTIFY

THIS IS TO CERTIFY

OWNERS CERTIFICATE

THAT ALANSON R. WHALEY, JOHN C. MUIR AND LOUIS E. FUHRMAN HAVE CAUSED THE LAND DESCRIBED IN THE FOREGOING CERTIFICATE OF MALCOLM HUTCHINSON, SURVEYOR, TO BE SURVEYED AND MAPPED AS REPRESENTED ON THE ANNEXED MAP, AND THAT THEY ARE THE OWNERS OF THE LAND ABOVE DESCRIBED; THAT THEY HAVE CAUSED THIS PLAT TO BE CALLED MACH-KE-NO-SIEW HEIGHTS. IN TESTIMONY WHEREOF ALANSON R. WHALEY, JOHN C. MUIR AND LOUIS E. FUHRMAN HAVE HEREUNTO SET THEIR HANDS AND SEALS THIS 18th DAY OF JULY, A.D. 1925.

Alanson R. Whaley
John C. Quinn
Louis E. Fuhrman

IN PRESENCE OF

Harry Christed
R. R. Benson

STATE OF WISCONSIN } S.S.
LANGLADE COUNTY }

PERSONALLY CAME
BEFORE ME THIS 18th DAY OF JULY, A.D.
1925, THE ABOVE NAMED ALANSON R. WHALEY
JOHN C. MUIR AND LOUIS E. FUHRMAN, TO ME
KNOWN TO BE THE PERSONS WHO
EXECUTED THE FOREGOING INSTRUMENT AND
M.C. ACKNOWLEDGED THE SAME.

NOTARY PUBLIC
LANGLADE COUNTY WISCONSIN
MY COMMISSION EXPIRES 7/4/86.



Impress of seal

OF ELCHO, IN LANGLADE COUNTY, WISCONSIN, DO HEREBY CERTIFY THAT THE
 ABOVE AND FOREGOING IS A TRUE AND CORRECT COPY OF THE RESOLUTION
 ADOPTED BY THE TOWN BOARD OF THE TOWN OF ELCHO ON THE 25th DAY OF
 JULY, A.D. 1925.

J. Q. Olmsted
 TOWN CLERK
 TOWN OF ELCHO

STATE OF WISCONSIN } S.S.
 LANGLADE COUNTY }

PERSONALLY CAME BEFORE
 THE ABOVE NAMED MALCOLM HUTCHINSON, TO ME KNOWN TO
 FOREGOING INSTRUMENT AND ACKNOWLEDGED THE SAME, AND
 FACTS THEREIN STATED ARE TRUE TO HIS OWN KNOWLEDGE

THIS IS TO CERTIFY OWNERS CERTIFICATE
 THAT ALANSON R. WHALEY, JOHN C. MUIR AND LOUIS
 DESCRIBED IN THE FOREGOING CERTIFICATE OF MALCOLM HUTCHINSON,
 AND MAPPED AS REPRESENTED ON THE ANNEXED MAP, AND
 LAND ABOVE DESCRIBED, THAT THEY HAVE CAUSED THIS
 HEIGHTS. IN TESTIMONY WHEREOF ALANSON R. WHALEY, JOHN C. MUIR
 HEREUNTO SET THEIR HANDS AND SEALS THIS 18th DAY OF JULY, A.D. 1925.

NORTH

LAKE MACH-KE-NO-SIEW
 FORMERLY ENTERPRISE

MACH-KE-NO-SIEW
 HEIGHTS

GOV'T LOTS 1 AND 2 SEC. 4. T. 34N. R. 10E
 SCALE 1"=100'

REGISTER'S OFFICE
 Langlade County, Wis.
 Received for record this 27 day
 of July A.D. 1925 at
 3:50 o'clock P.M. and recorded
 in Vol C of PLATS

105512

IMPRESS & SEAL
 REGISTER
 NOTARY PUBLIC

MACH-KE-NO-SIEW HEIGHTS

GOV'T LOTS 1 AND 2 SEC. 4. T. 34N. R. 10E

SCALE 1" = 100'

105512

REGISTER'S OFFICE
Langlade County, Wis.

Received for record this 27 day
of July A.D. 1925 at
3:30 o'clock P M and recorded
in Vol. C of PLATS
on page 47

H. A. Friedman REGISTER

RESOLVED BY THE TOWN BOARD OF THE TOWN OF ELCHO, LANGLADE COUNTY, WISCONSIN, THAT THE ATTACHED PLAT KNOWN AS MACH-KE-NO-SIEW HEIGHTS BE, AND THE SAME IS HEREBY APPROVED

J. J. Olmsted
CHAIRMAN
W. J. Libson
SUPERVISOR
Charles Mc Ginn
SUPERVISOR

STATE OF WISCONSIN } S.S.
LANGLADE COUNTY }

I, JESS OLMSTED, BEING THE TOWN CLERK OF THE TOWN OF ELCHO, IN LANGLADE COUNTY, WISCONSIN, DO HEREBY CERTIFY THAT THE ABOVE AND FOREGOING IS A TRUE AND CORRECT COPY OF THE RESOLUTION ADOPTED BY THE TOWN BOARD OF THE TOWN OF ELCHO ON THE 25th DAY OF JULY, A.D. 1925.

Jess Olmsted
TOWN CLERK
TOWN OF ELCHO

SURVEYORS CERTIFICATE

I HEREBY CERTIFY THAT I HAVE WITHIN THE LAST THIRTY DAYS, SURVEYED SUBDIVIDED AND PLATTED THE LAND SHOWN ON THIS MAP BY ORDER OF ALANSON R. WHALEY, JOHN C. MUIR AND LOUIS E. FUHRMAN, THE OWNERS OF SAID LAND. THAT SAID MAP IS A CORRECT REPRESENTATION OF ALL BOUNDARIES OF LAND SURVEYED AND SUBDIVIDED, AND THAT IN SURVEYING, SUBDIVIDING AND PLATTING THE SAME, I HAVE FULLY COMPLIED WITH CHAPTER 236 OF THE REVISED STATUTES OF THE STATE OF WISCONSIN FOR THE YEAR 1923, AND ALL ACTS AMMENDATORY THEREOF AND SUPPLEMENTAL THERETO. THE LAND ENCLOSED IN THIS MAP IS DESCRIBED AS PART OF GOV'T LOTS 1 AND 2, SECTION 4, T. 34 N. R. 10 E. AS FOLLOWS:- STARTING AT THE MEANDER CORNER ON THE SECTION LINE BETWEEN SECTIONS 3 AND 4, THENCE NORTH ON THE SECTION LINE 214.2 FEET, THENCE S. 63° 30' W. 129.2 FEET, THENCE S. 76° W. 363.1 FEET, THENCE N. 66° 30' W. 545 FEET, THENCE N. 39° W. 261.8 FEET, THENCE N. 48° W. 727.7 FEET, THENCE N. 73° W. 155.4 FEET, THENCE N. 53° W. 155.4 FEET, THENCE N. 70° 30' W. 267.0 FEET, THENCE N. 62° W. 185.1 FEET, THENCE S. 07° W. 190.0 FEET TO THE BANK OF LAKE MACH-KE-NO-SIEW, THENCE SOUTHEASTERLY ALONG THE BANK OF LAKE MACH-KE-NO-SIEW TO PLACE OF BEGINNING. THE FIGURES IN THE CENTER OF THE LOTS ARE THE NUMBERS OF THE SAME. THE LENGTH AND WIDTH ARE REPRESENTED BY THE FIGURES ON THE MARGIN THEREOF.

STATE OF WISCONSIN } S.S.
LANGLADE COUNTY }

Malcolm Hutchinson
SURVEYOR

PERSONALLY CAME BEFORE ME THIS 8th DAY OF JULY, A.D. 1925 THE ABOVE NAMED MALCOLM HUTCHINSON, TO ME KNOWN TO BE THE PERSON WHO EXECUTED THE FOREGOING INSTRUMENT AND ACKNOWLEDGED THE SAME, AND BEING DULY SWORN SAYS THAT THE FACTS THEREIN STATED ARE TRUE TO HIS OWN KNOWLEDGE.

J. M. Petersen
NOTARY PUBLIC
LANGLADE COUNTY WISCONSIN
MY COMMISSION EXPIRES Oct 18/1925

OWNERS CERTIFICATE

THIS IS TO CERTIFY THAT ALANSON R. WHALEY, JOHN C. MUIR AND LOUIS E. FUHRMAN HAVE CAUSED THE LAND DESCRIBED IN THE FOREGOING CERTIFICATE OF MALCOLM HUTCHINSON, SURVEYOR, TO BE SURVEYED AND MAPPED AS REPRESENTED ON THE ANNEXED MAP, AND THAT THEY ARE THE OWNERS OF THE LAND ABOVE DESCRIBED. THAT THEY HAVE CAUSED THIS PLAT TO BE CALLED MACH-KE-NO-SIEW HEIGHTS. IN TESTIMONY WHEREOF ALANSON R. WHALEY, JOHN C. MUIR AND LOUIS E. FUHRMAN HAVE HEREUNTO SET THEIR HANDS AND SEALS THIS 18th DAY OF JULY, A.D. 1925.

Alanson R. Whaley
John C. Muir
Louis E. Fuhrman

IN PRESENCE OF

Harry Olmsted
R. J. Johnson

STATE OF WISCONSIN } S.S.
LANGLADE COUNTY }

PERSONALLY CAME BEFORE ME THIS 18th DAY OF JULY, A.D. 1925, THE ABOVE NAMED ALANSON R. WHALEY, JOHN C. MUIR AND LOUIS E. FUHRMAN, TO ME KNOWN TO BE THE PERSONS WHO EXECUTED THE FOREGOING INSTRUMENT AND ACKNOWLEDGED THE SAME.

R. J. Johnson
NOTARY PUBLIC
LANGLADE COUNTY WISCONSIN
COMMISSION EXPIRES 7/4/26.

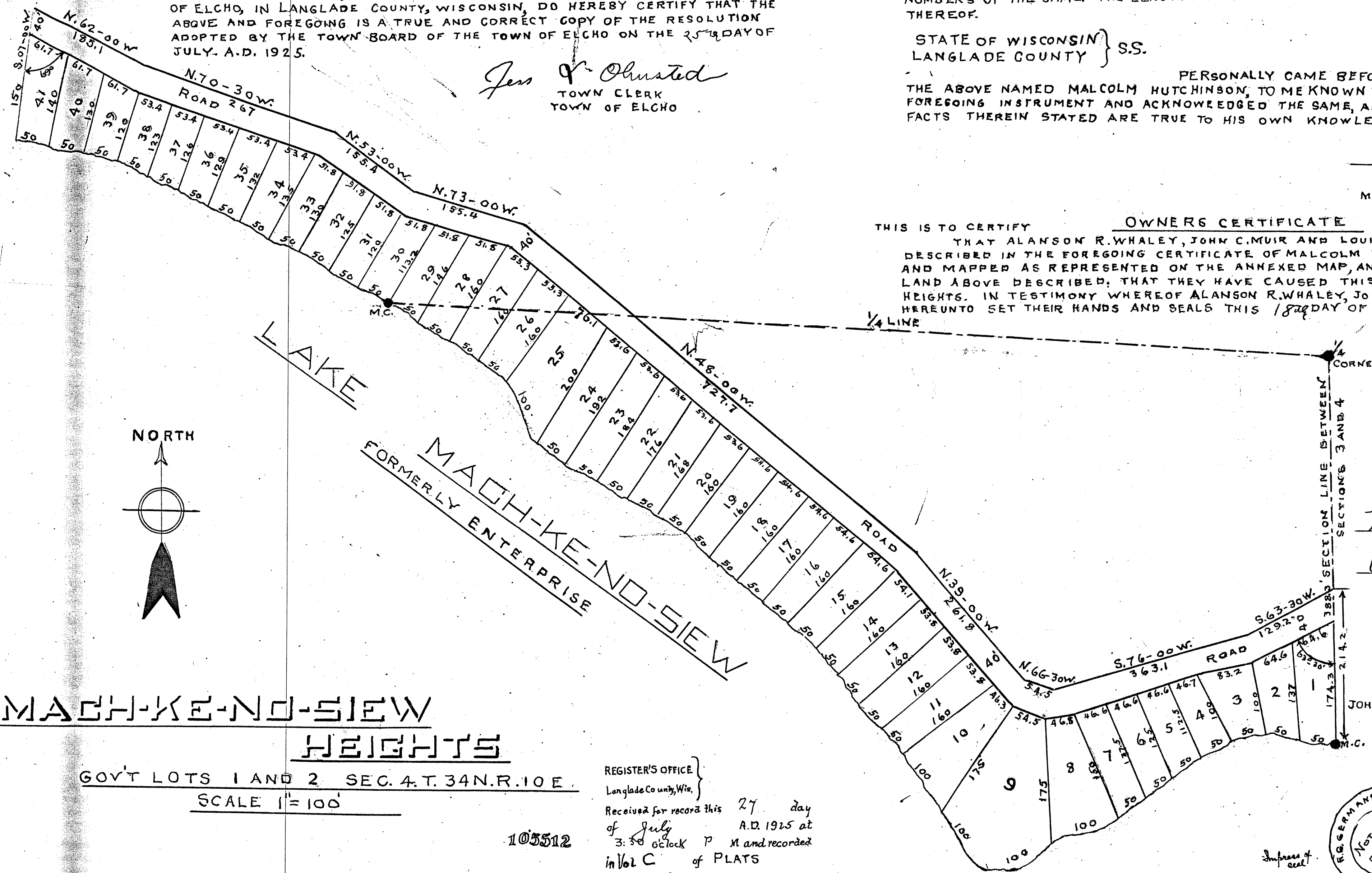
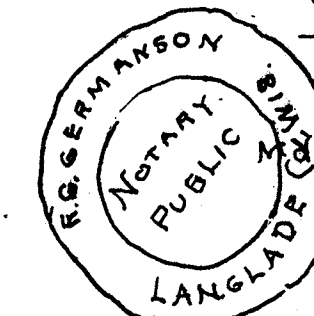

MACH-KE-NO-SIEW
HEIGHTS

GOV'T LOTS 1 AND 2 SEC. 4, T. 34 N. R. 10 E.
SCALE 1"=100'

REGISTER'S OFFICE
Langlade County, Wis.
Received for record this 27 day
of July A.D. 1925 at
3:50 o'clock P. M. and recorded
in Vol C of PLATS
on page 47

H. A. Friedman REGISTER