

State of Wisconsin )  
Langlade County ) Certificate

I, Thomas R. Arnott, Land Surveyor, hereby certify that I have surveyed, monumented and mapped that part of the NW¼-NW¼, Section 28, T31N, R14E, Town of Wolf River, Langlade County, Wisconsin and being more particularly described as follows: Beginning at the northwest corner of said NW¼-NW¼; thence S00°01'12"W along the west line of said NW¼-NW¼ and the center of C.T.H. "M" 168.90 feet; thence S89°53'31"E 33.00 feet to the east edge of said C.T.H. "M"; thence continue S89°53'31"E 143.40 feet; thence N00°04'12"E 156.95 feet; thence S89°53'31"E 285.95 feet; thence N00°04'12"E 278.95 feet to the south edge of Erdman Road; thence continue N00°04'12"E 33.00 feet to the north line of said NW¼-NW¼ and the center of Erdman Road; thence N89°53'31"W along the north line of said NW¼-NW¼ and the center of said Erdman Road 462.35 feet to the point of beginning.

That I made such survey, land division and map under the Diercks & Sons Farm, Inc., the owner of said lands. That the map is a correct representation of all exterior boundaries of the land surveyed to the best of my ability and belief. That I have fully complied with the provisions of Chapter 236.34 of the Wisconsin State Statutes in surveying and mapping the same.

Given under my hand this 7th day of July 1998.

331697

THOMAS R. ARNOTT, SURVEYOR, P.O. BOX 635, ANTIGO, WIS. 54409

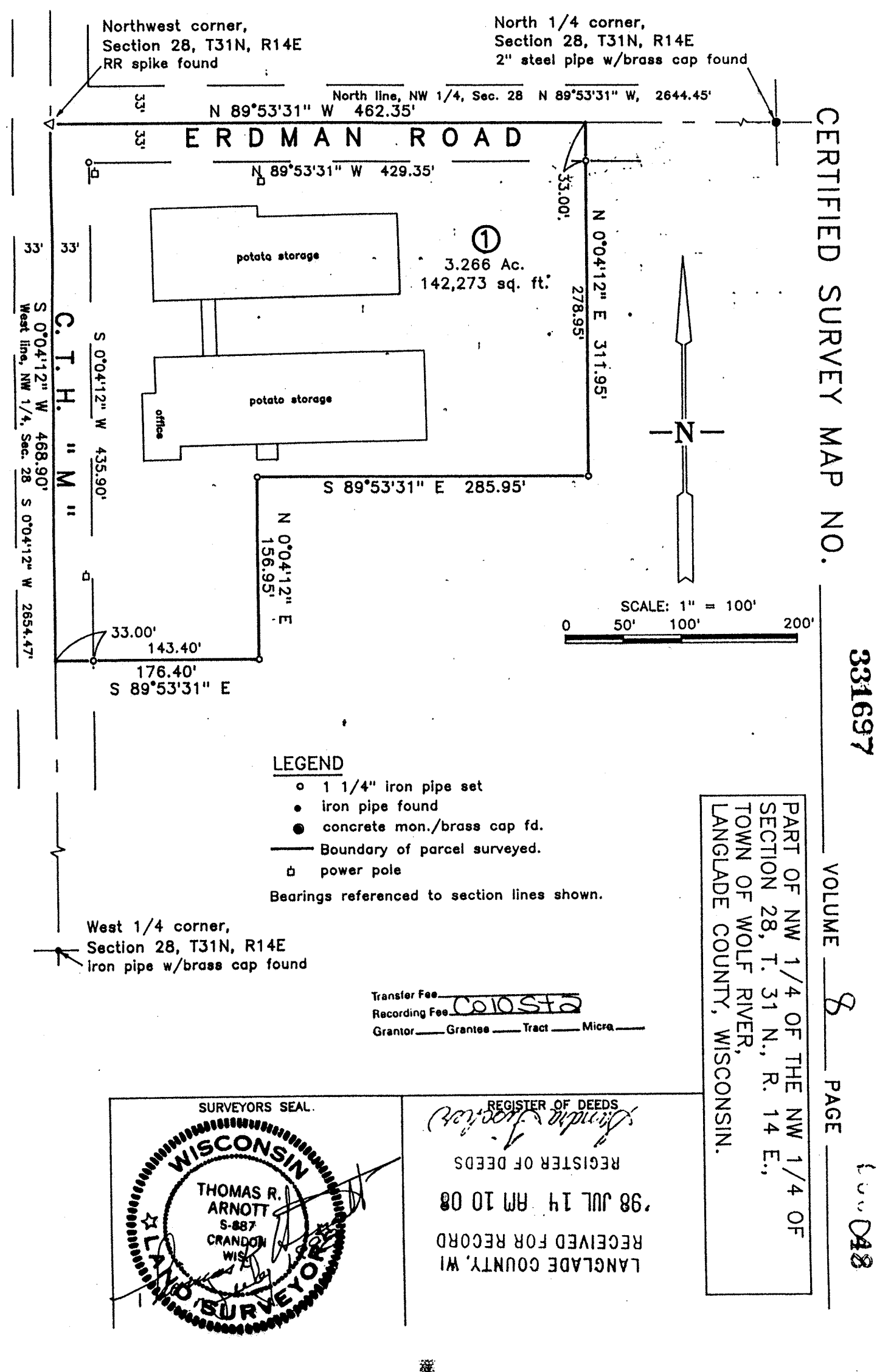

SHEET 7 OF 10

### C.T.H. "M" Farm

A tract of land being a part of the N ½ - NE ¼, part of the SW ¼ - NE ¼, part of the NW ¼ - SE ¼, part of the SW ¼ and part of the NW ¼, all being a part of section 28, T31N, R14E, Town of Wolf River, Langlade County, Wisconsin and being more particularly described as follows: Commencing at the northeast corner of said section 28; thence N89°53'56"W along the north line of the NE ¼ of said section 28 25.00 feet to the point of beginning; thence S0°08'11"E parallel with the east line of the NE ¼ of said section 28 1094.28 feet; thence N89°34'43"W 336.93 feet; thence N79°13'43"W 404.88 feet; thence S85°33'32"W 341.54 feet; thence S43°12'13"W 296.24 feet; thence S79°04'24"W 510.15 feet; thence S2°42'36"W 782.89 feet; thence S59°57'06"W 199.85 feet; thence S5°01'03"W 308.83 feet; thence S57°49'50"W 210.34 feet; thence S7°41'24"W 275.85 feet; thence S51°58'17"W 284.85 feet; thence S19°34'35"W 190.68 feet; thence S81°00'14"W 245.91 feet; thence S29°23'32"W 516.31 feet; thence S62°32'33"W 341.71 feet; thence N89°46'43"W 289.08 feet; thence S0°44'55"E 92.38 feet; thence S29°07'29"W 662.46 feet; thence S0°44'55"E 129.19 feet; thence N89°30'24"W 1300.28 feet to the west line of the SW ¼ of said section 28; thence N1°09'50"W along said west line of said SW ¼ 269.54 feet; thence N37°22'45"E 297.26 feet; thence N16°17'46"E 259.26 feet; thence N57°41'06"E 295.29 feet; thence N30°14'13"E 355.02 feet; thence N3°43'00"E 735.61 feet; thence N80°09'41"W 283.33 feet; thence N64°05'31"W 177.01 feet; thence S87°53'06"W 260.02 feet; thence N73°37'24"W 36.14 feet; thence S0°04'12"W 4.83 feet; thence S89°57'13"W 33.00 feet to the west ¼ corner of said section 28, thence N0°04'12"E along the west line of the NW ¼ 39.57 feet; thence S89°55'48"E 33.00 feet; thence S73°37'24"E 40.43 feet; thence N87°53'06"E 262.88 feet; thence S64°05'31"E 180.59 feet; thence N80°09'41"E 293.45 feet; thence N33°57'43"E 289.27 feet; thence N0°48'36"W 271.89 feet; thence 46°08'20"W 277.71 feet; thence N12°04'09"W 355.61 feet; thence N52°44'15"E 153.21 feet; thence N0°33'03"W 164.29 feet; thence N8°59'42"W 716.69 feet; thence N87°24'23"E 827.89 feet; thence N72°54'58"E 1284.35 feet; thence S9°24'00"E 358.60 feet; thence S80°18'11"E 508.68 feet; thence N14°07'38"W 771.01 feet to the north line of the NE ¼ of said section 28, said point being S89°53'56"E 456.40 feet from the N ¼ corner of said section 28; thence S89°53'56"E along the north line of said NE ¼ of said section 28 and the center of Erdman Road 2162.91 feet to the point of beginning. Said tract of land containing 257.931 acres of land more or less.

SHEET 2 OF 10

S.T.H. "55" Farm, Sec. 3

A tract of land being all of the NE 1/4 - NW 1/4 and part of the NW 1/4 - NW 1/4, all of section 3, T31N, R14E, Town of Wolf River, Langlade County, Wisconsin, being more particularly described as follows: Beginning at the N 1/4 corner of said section 3; thence S3°18'44"W along the east line of said NE 1/4 - NW 1/4 1489.07 feet to the CN 1/16 corner; thence N89°48'22"W along the south line of said NE 1/4 - NW 1/4 and the NW 1/4 - NW 1/4 2358.47 feet; thence N3°57'28"E 230.00 feet; thence N89°48'22"W 253.59 feet to the east R.O.W. line of S.T.H. "55"; thence N5°27'03"E along the east R.O.W. line of said S.T.H. "55" 997.06 feet to the beginning of a curve concaved to the west and having a central angle of 2°22'08", a radius of 5779.58 feet and a chord of N4°13'43"E 239.94 feet; thence northerly along the arc of said curve 238.96 feet to the north line of said NW 1/4 - NW 1/4, said point being N89°36'39"E 63.62 feet from the northwest corner of said section 3; thence N89°36'39"E 2569.93 feet to the point of beginning. Said tract containing 86.310 acres of land more or less.

SHEET 3 OF 10

**S.T.H. "55" Farm**  
That portion lying west and south of S.T.H. "55"

A tract of land being a part of the E 1/2 - NE 1/4, part of the NW 1/4 - SE 1/4, part of the E 1/2 - NW 1/4 and all of the W 1/2 - NE 1/4 all being in Section 4, T31N, R14E and part of the E 1/2 - SE 1/4, and part of the NW 1/4 - SE 1/4, and all of the SW 1/4 - SE 1/4 and part of the E 1/2 - SW 1/4 all being in Section 33, T32N, R14E, all being in the Town of Wolf River, Langlade County, Wisconsin and being more particularly described as follows: Beginning at the E 1/4 corner of said Section 4; thence N88°35'12"W along the south line of the SE 1/4 - NE 1/4 1314.11 feet; thence S3°40'39"W along the east line of the NW 1/4 - SE 1/4 1027.05 feet; thence N49°43'27"W 1635.58 feet to the C 1/4 of Section 4; thence N3°49'28"E along the west line of said SW 1/4 - NE 1/4 924.02 feet; thence N88°35'37"W 1024.48 feet; thence N4°02'51"E 366.67 feet; thence N4°02'49"E 1429.74 feet to the north line of NE 1/4 - NW 1/4 of Section 4; thence N0°45'05"E 1316.32 feet; thence N89°17'49"W 100.00 feet; thence N3°15'55"W 1319.36 feet to the north line of the NE 1/4 - SW 1/4 Section 33; thence S89°19'43"E along the north line of said NE 1/4 - SW 1/4 34.40 feet to the south R.O.W. line of S.T.H. "55"; thence along the south line of said S.T.H. "55" as follows, S85°55'02"E 588.90 feet; thence S89°03'42"E 598.77 feet; thence S89°10'55"E 1320.64 feet; thence S0°46'59"W 10.00 feet; thence S89°13'01"E 51.13 feet to a curve that is concaved southwesterly, said curve having a central angle of 89°55'04", a radius of 1212.04 feet and a chord of S44°15'29"E 1712.86 feet; thence southeasterly along the arc of said curve 1902.14 feet; thence S0°42'03"W 39.69 feet; thence S89°17'51"E 10.00 feet; thence S0°42'03"W 1091.37 feet to a curve that is concaved westerly, said curve having a central angle of 2°26'06", a radius of 5679.58 feet and a chord of S1°55'07"W 241.36 feet; thence southerly along the arc of said curve 241.38 feet to the section line between Sections 4 and 33; said point being N89°15'55"W 36.37 feet from the southeast corner of the said Section 33 or the northeast corner of said Section 4; thence continue along the same last mentioned corner and having a central angle of 2°18'54", a radius of 5679.58 feet and a chord of S4°17'35"W 229.46 feet; thence southerly along the arc of said curve 229.48 feet; thence S5°27'03"W 248.95 feet to the northeast corner of a Certified Survey; thence around said Certified Survey as follows, N87°24'16"W 485.49 feet; thence S2°54'25"W 319.12 feet; thence S87°24'16"E 471.31 feet to the west R.O.W. line of S.T.H. "55"; thence S5°27'03"W along the west R.O.W. line of said S.T.H. "55" 1170.47 feet to the curve that is concaved easterly and having a central angle of 18°17'27", a radius of 1959.86 feet and a chord of S3°41'41"E 623.01 feet; thence southerly along the arc of said curve 625.66 feet; thence S3°57'28"W along the east line of said SE 1/4 - NE 1/4, Section 4 176.56 feet to the point of beginning. Said tract containing 429.329 acres of land more or less.

<p>THOMAS R. ARNOTT  REGISTERED LAND SURVEYOR  P.O. BOX 635  ANTIGO, WIS. 54409</p>	
<p>Descriptions for  surveys for Diercks &amp; Sons Farms, Inc.  Landscape County, Wisconsin.</p>	
SCALE:	DATE: 1998
DC FILE: DRK1010	SHEET 10 OF 10