

Recorded 9/13/99
Doc # 340088

ENTERPRISE LAKE ESTATES, 1 ST. ADD.

PARTS OF GOV'T LOTS 1, 2 AND 3 AND PART OF THE NW 1/4 - SE 1/4 ALL IN SEC. 9, T34N, R10E,
TOWN OF ELCHO, LANGLADE COUNTY, WIS.

SURVEYOR'S CERTIFICATE:

I, THOMAS R. ARNOTT, REGISTERED LAND SURVEYOR, HEREBY CERTIFY THAT I HAVE SURVEYED, DIVIDED AND MAPPED "ENTERPRISE LAKE ESTATES, 1ST. ADD.", BEING A PART OF GOV'T LOTS 1, 2 AND 3 AND PART OF THE NW 1/4 - SE 1/4 ALL IN SEC. 9, T34N, R10E, TOWN OF ELCHO, LANGLADE COUNTY, WISCONSIN, AND BEING MORE PARTICULARLY BOUNDED AND DESCRIBED AS FOLLOWS: COMMENCING AT THE SOUTHEAST CORNER OF GOV'T LOT 1; THENCE N89°41'16"W 1034.60 FEET TO THE POINT OF BEGINNING; THENCE CONTINUE N89°41'16"W 1110.31 FEET; THENCE N0°36'16"E 2392.94 FEET TO THE SOUTH EDGE OF A TOWN ROAD; THENCE ALONG THE SOUTH EDGE OF SAID TOWN ROAD AS FOLLOWS: S67°30'45"E 108.11 FEET; THENCE S 85°50'28"E; THENCE N 68°00'41"E 77.19 FEET TO A 370.17 FOOT RADIUS CURVE CONCAVED SOUTHWESTERLY; THENCE SOUTHEASTERLY ALONG THE ARC OF SAID CURVE 554.67 FEET HAVING A CHORD OF S 42°55'36"E 504.22 FEET; THENCE SOUTH 121.45 FEET; THENCE ACROSS SAID TOWN ROAD EAST 66.00 FEET; THENCE N66°02'27"E 166.90 FEET; THENCE S62°24'16"E 60.99 FEET; THENCE S 65°58'38"E 250.33 FEET; THENCE S0°38'E 1824.79 FEET TO THE POINT OF BEGINNING.

THAT I MADE SUCH SURVEY, LAND-DIVISION AND PLAT BY THE ORDER AND DIRECTION OF WILLIAM G. SCHUETT, OWNER OF SAID LANDS. THAT SUCH PLAT IS A CORRECT REPRESENTATION OF ALL THE EXTERIOR BOUNDARIES OF THE LAND SURVEYED AND THE SUBDIVISION THEREOF MADE. THAT I HAVE FULLY COMPLIED WITH THE PROVISIONS OF CHAPTER 236 OF THE WISCONSIN STATUTES AND THE SUBDIVISION REGULATIONS OF THE COUNTY OF LANGLADE IN SURVEYING, MAPPING AND DIVIDING THE SAME.

DATED THIS 29th DAY OF July, 1987.

Thomas R. Arnett
THOMAS R. ARNOTT, LAND SURVEYOR, WIS. NO. S-887

OWNERS CERTIFICATE OF DEDICATION:

WILLIAM G. SCHUETT, AS OWNER, DOES HEREBY CERTIFY THAT HE CAUSED THE LAND DESCRIBED ON THIS PLAT TO BE SURVEYED, DIVIDED, MAPPED AND DEDICATED AS REPRESENTED ON THIS PLAT. WILLIAM G. SCHUETT, AS OWNER, DOES FURTHER CERTIFY THAT THIS PLAT IS REQUIRED BY SECTIONS 236.10 OR 236.12 TO BE SUBMITTED TO THE FOLLOWING FOR OBJECTION OR APPROVAL: (1) LANGLADE COUNTY WATER AND LAND USE COMMITTEE; AND (2) TOWN OF ELCHO.

WITNESS THE HAND AND SEAL OF SAID OWNER THIS 16th DAY OF June, 1987.

William G. Schuett
WILLIAM G. SCHUETT, OWNER

APPROVAL OF LANGLADE COUNTY WATER AND LAND USE COMMITTEE:

RESOLVED, THAT THE PLAT OF "ENTERPRISE LAKE ESTATES, 1ST. ADD.", PRESENTED BY WILLIAM G. SCHUETT, OWNER, IS HEREBY APPROVED BY THE LANGLADE COUNTY WATER AND LAND USE COMMITTEE THIS 2nd DAY OF August, 1987.

Marvin Tessler
MARVIN TESSMER, CHAIRMAN

Diann Raith
DIANN RAITH, SECRETARY

CERTIFICATE OF RE-APPROVAL RECORDED DOC. NO. 340085.

STATE OF WISCONSIN ss.

MILWAUKEE COUNTY ss.

PERSONALLY CAME BEFORE ME THIS 16th DAY OF June, 1987, THE ABOVE NAMED WILLIAM G. SCHUETT, TO ME KNOWN TO BE THE PERSON, WHO EXECUTED THE FOREGOING INSTRUMENT AND ACKNOWLEDGED THE SAME.

Andrea Diefel
NOTARY PUBLIC, MILWAUKEE COUNTY, WISCONSIN
MY COMMISSION EXPIRES June 23, 1989

STATE OF WISCONSIN ss.
LANGLADE COUNTY ss.

I, (1) MARY NOVAK, (2) BEATRICE GOERKE, BEING THE DULY ELECTED, QUALIFIED AND ACTING TREASURER OF THE (1) COUNTY OF LANGLADE, (2) TOWN OF ELCHO, DO HEREBY CERTIFY THAT IN ACCORDANCE WITH THE RECORDS IN MY OFFICE, THERE ARE NO UNPAID TAXES OR SPECIAL ASSESSMENTS AND NO UNREDEEMED TAX SALES ON ANY OF THE LANDS INCLUDED IN THE PLAT OF "ENTERPRISE LAKE ESTATES, 1ST. ADD."

DATE: 7/23/87

Mary Novak
MARY NOVAK, TREASURER

DATE: 7-22-87

Beatrice Goerke
BEATRICE GOERKE, TREASURER

TOWN OF ELCHO RESOLUTION OF APPROVAL
RESOLVED, THAT THE PLAT OF "ENTERPRISE LAKE ESTATES, 1ST. ADD.", LOCATED IN THE TOWN OF ELCHO, LANGLADE COUNTY, WISCONSIN, BE AND THAT SAME IS HEREBY APPROVED BY THE TOWN BOARD OF THE TOWN OF ELCHO THIS 22 DAY OF July, 1987.

APPROVED:

Jerome Politoski, Chairman

I HEREBY CERTIFY THAT THE FOREGOING IS A COPY OF A RESOLUTION ADOPTED BY THE TOWN BOARD OF THE TOWN OF ELCHO ON THE 22 DAY OF July, 1987.

Dolores Froland
DOLORES FROLAND, CLERK

CURVE NO.	LOT NO.	RADIUS	CHORD LENGTH	CHORD BEARING	CENTRAL ANGLE
1-2	18	370.17	504.22	S42°55'36"E	85°51'12"
	15	370.17	134.23	S75°24'20"E	20°53'44"
3-4	5	380.17	397.55	S32°28'44"E	64°57'28"
5-6	9	237.67	260.50	S37°17'08"E	66°27'46"
	8	237.67	217.21	S31°14'44"E	54°22'57"
	8	237.67	50.02	S64°28'56"E	12°04'48"

SCALE: 1" = 100'

2" IRON PIPE FOUND
2" X 30" IRON PIPE SET 3.65 LBS./FT.
1-1/4" X 30" IRON PIPE SET 2.27 LBS./FT.
BH#1 = SOIL TEST HOLE LOCATION

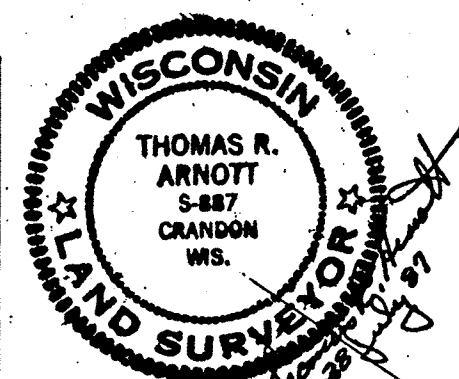
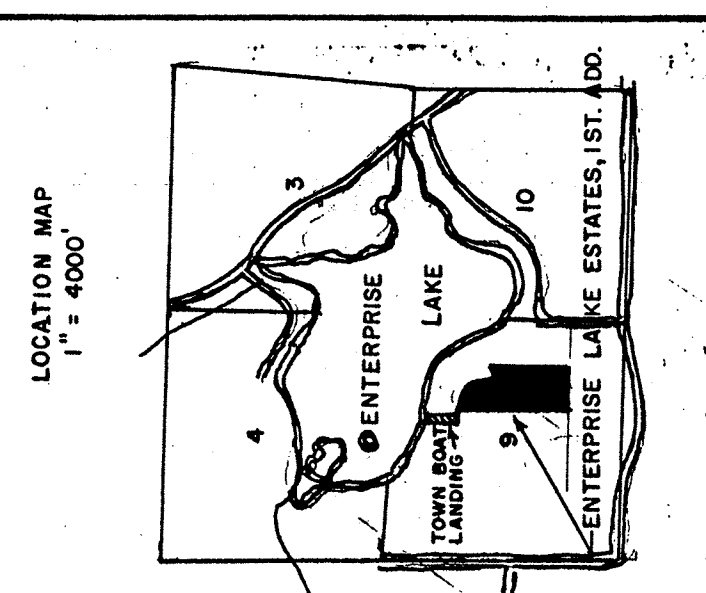

RESTRICTIVE COVENANTS:

- THERE WILL BE NO FILLING IN AREAS DESIGNATED AS "LOW LANDS".
- THERE WILL BE NO BUILDING IN AREAS DESIGNATED AS "LOW LANDS".

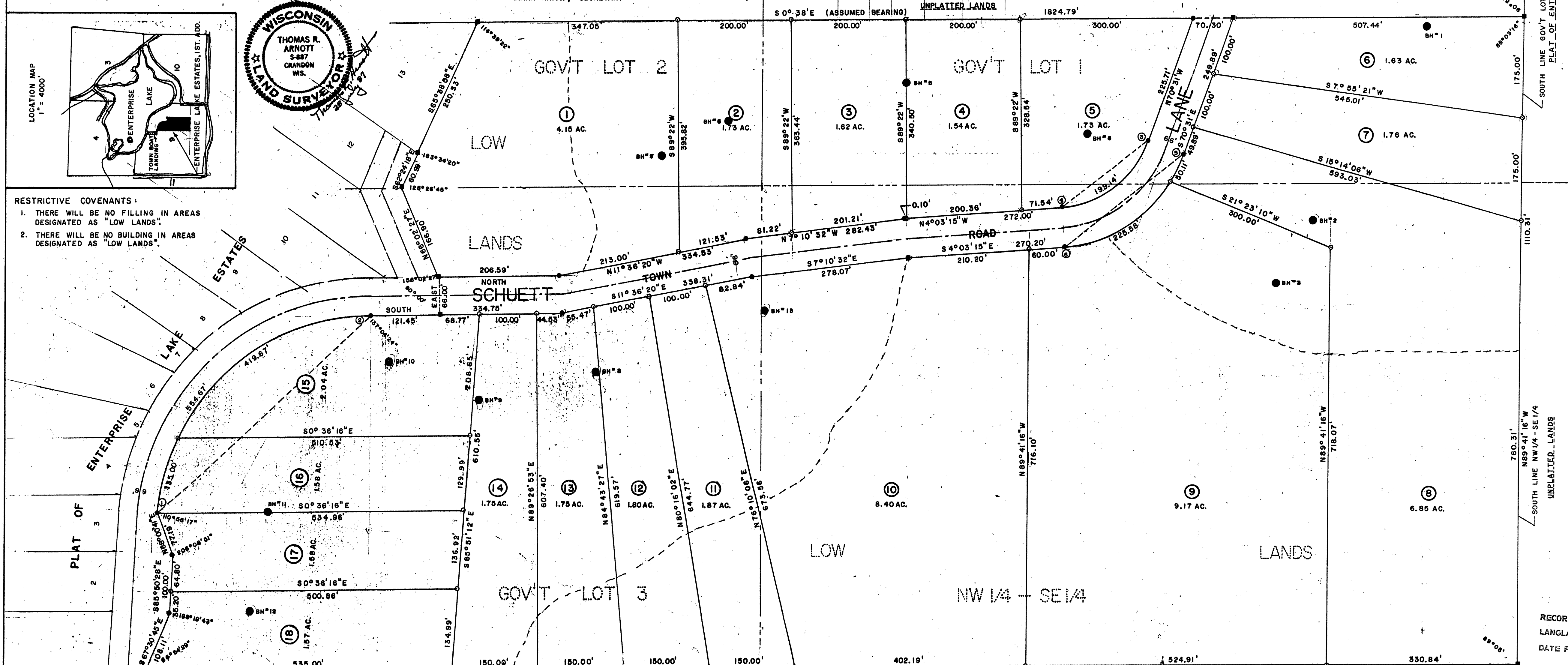

RECORDED 9/13/99
Doc # 340088

ENTERPRISE LAKE ESTATES, 1 ST. ADD.

PARTS OF GOV'T LOTS 1, 2 AND 3 AND PART OF THE NW 1/4 - SE 1/4 ALL IN SEC. 9, T34N, R10E,
TOWN OF ELCHO, LANGLADE COUNTY, WIS.

SURVEYOR'S CERTIFICATE:

I, THOMAS R. ARNOTT, REGISTERED LAND SURVEYOR, HEREBY CERTIFY THAT I HAVE SURVEYED, DIVIDED AND MAPPED "ENTERPRISE LAKE ESTATES, 1ST. ADD." BEING A PART OF GOV'T LOTS 1, 2 AND 3 AND PART OF THE NW 1/4 - SE 1/4 ALL IN SEC. 9, T34N, R10E, TOWN OF ELCHO, LANGLADE COUNTY, WISCONSIN, AND BEING MORE PARTICULARLY BOUNDED AND DESCRIBED AS FOLLOWS: COMMENCING AT THE SOUTHEAST CORNER OF GOV'T LOT 1; THENCE N89°41'16"W 1034.60 FEET TO THE POINT OF BEGINNING; THENCE CONTINUE N89°41'16"W 1110.31 FEET; THENCE N0°36'16"W 2392.94 FEET TO THE SOUTH EDGE OF A TOWN ROAD; THENCE ALONG THE SOUTH EDGE OF SAID TOWN ROAD AS FOLLOWS: S67°30'45"E 108.11 FEET; THENCE S 85°50'28"E; THENCE N 68°00'41"E 77.19 FEET TO A 370.17 FOOT RADIUS CURVE CONCAVED SOUTHWESTERLY; THENCE SOUTHEASTERLY ALONG THE ARC OF SAID CURVE 554.67 FEET HAVING A CHORD OF 942°55'36"E 504.22 FEET; THENCE SOUTH 121.45 FEET; THENCE ACROSS SAID TOWN ROAD EAST 66.00 FEET; N66°02'27"E 166.90 FEET; THENCE S 62°24'18"E 60.99 FEET; THENCE S 65°58'38"E 250.33 FEET; THENCE S0°38'E 1824.79 FEET TO THE POINT OF BEGINNING.

THAT I MADE SUCH SURVEY, LAND-DIVISION AND PLAT BY THE ORDER AND DIRECTION OF WILLIAM G. SCHUETT, OWNER OF SAID LANDS. THAT SUCH PLAT IS A CORRECT REPRESENTATION OF ALL THE EXTERIOR BOUNDARIES OF THE LAND SURVEYED AND THE SUBDIVISION THEREOF MADE. THAT I HAVE FULLY COMPLIED WITH THE PROVISIONS OF CHAPTER 236 OF THE WISCONSIN STATUTES AND THE SUBDIVISION REGULATIONS OF THE COUNTY OF LANGLADE IN SURVEYING, MAPPING AND DIVIDING THE SAME.

DATED THIS 20th DAY OF July, 1987.

Thomas R. Arnett
THOMAS R. ARNOTT, LAND SURVEYOR, WIS. NO. S-887

OWNERS CERTIFICATE OF DEDICATION:

WILLIAM G. SCHUETT, AS OWNER, DOES HEREBY CERTIFY THAT HE CAUSED THE LAND DESCRIBED ON THIS PLAT TO BE SURVEYED, DIVIDED, MAPPED AND DEDICATED AS REPRESENTED ON THIS PLAT. WILLIAM G. SCHUETT, AS OWNER, DOES FURTHER CERTIFY THAT THIS PLAT IS REQUIRED BY SECTIONS 236.10 OR 236.12 TO BE SUBMITTED TO THE FOLLOWING FOR OBJECTION OR APPROVAL: (1) LANGLADE COUNTY WATER AND LAND USE COMMITTEE; AND (2) TOWN OF ELCHO.

WITNESS THE HAND AND SEAL OF SAID OWNER THIS 16th DAY OF June, 1987.

William G. Schuett
WILLIAM G. SCHUETT, OWNER

APPROVAL OF LANGLADE COUNTY WATER AND LAND USE COMMITTEE:

RESOLVED, THAT THE PLAT OF "ENTERPRISE LAKE ESTATES, 1ST. ADD." PRESENTED BY WILLIAM G. SCHUETT, OWNER, IS HEREBY APPROVED BY THE LANGLADE COUNTY WATER AND LAND USE COMMITTEE THIS 3rd DAY OF August, 1987.

Marvin Tessler
MARVIN TESSMER, CHAIRMAN

Diann Raith
DIANN RAITH, SECRETARY

CERTIFICATE OF RE-APPROVAL RECORDED DOC. NO. 340085.

STATE OF WISCONSIN ss.
MILWAUKEE COUNTY ss.

PERSONALLY CAME BEFORE ME THIS 16th DAY OF June, 1987, THE ABOVE NAMED WILLIAM G. SCHUETT, TO ME KNOWN TO BE THE PERSON, WHO EXECUTED THE FOREGOING INSTRUMENT AND ACKNOWLEDGED THE SAME.

Andrea Dufke
NOTARY PUBLIC, MILWAUKEE COUNTY, WISCONSIN
MY COMMISSION EXPIRES June 23, 1989

STATE OF WISCONSIN ss.
LANGLADE COUNTY ss.

I, (1) MARY NOVAK, (2) BEATRICE GOERKE, BEING THE DULY ELECTED, QUALIFIED AND ACTING TREASURER OF THE (1) COUNTY OF LANGLADE, (2) TOWN OF ELCHO, DO HEREBY CERTIFY THAT IN ACCORDANCE WITH THE RECORDS IN MY OFFICE, THERE ARE NO UNPAID TAXES OR SPECIAL ASSESSMENTS AND NO UNREDEEMED TAX SALES ON ANY OF THE LANDS INCLUDED IN THE PLAT OF "ENTERPRISE LAKE ESTATES, 1ST. ADD."

DATE: 7/23/87

(1) Mary Novak
MARY NOVAK, TREASURER

DATE: 7-22-87

(2) Beatrice Goerke
BEATRICE GOERKE, TREASURER

TOWN OF ELCHO RESOLUTION OF APPROVAL

RESOLVED, THAT THE PLAT OF "ENTERPRISE LAKE ESTATES, 1ST. ADD." LOCATED IN THE TOWN OF ELCHO, LANGLADE COUNTY, WISCONSIN, BE AND THAT SAME IS HEREBY APPROVED BY THE TOWN BOARD OF THE TOWN OF ELCHO THIS 22nd DAY OF July, 1987.

APPROVED:

Jerome Politoski
JEROME POLITOSKI, CHAIRMAN

I HEREBY CERTIFY THAT THE FOREGOING IS A COPY OF A RESOLUTION ADOPTED BY THE TOWN BOARD OF THE TOWN OF ELCHO ON THE 22nd DAY OF July, 1987.

Dolores Froland
DOLORES FROLAND, CLERK

CURVE DATA TABLE				
CURVE NO.	LOT NO.	RADIUS	CHORD LENGTH	CENTRAL ANGLE
1-2	16	370.17	504.22	85°51'12"
	15	370.17	134.25	20°53'44"
3-4	5	171.67	397.55	64°57'28"
5-6	9	237.67	260.50	68°27'45"
	8	237.67	217.21	54°22'57"
	8	237.67	50.02	12°04'48"

SCALE: 1" = 100'

0 50 100 150 200

2" IRON PIPE FOUND
2" X 30" IRON PIPE SET 3.65 LBS./FT.
1-1/4" X 30" IRON PIPE SET 2.27 LBS./FT.
BH# = SOIL TEST HOLE LOCATION

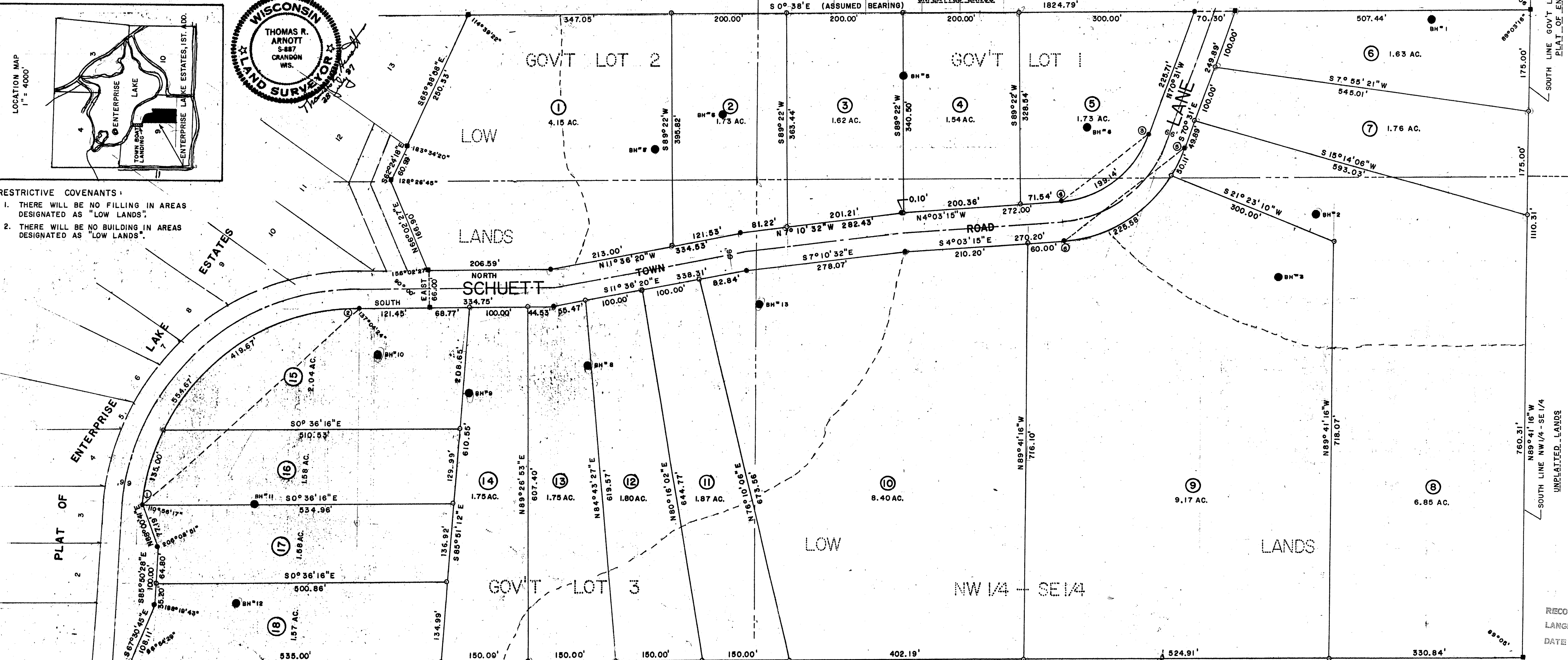

- RESTRICTIVE COVENANTS:
1. THERE WILL BE NO FILLING IN AREAS DESIGNATED AS "LOW LANDS".
 2. THERE WILL BE NO BUILDING IN AREAS DESIGNATED AS "LOW LANDS".

340085

LANGLADE COUNTY, WI
RECEIVED FOR RECORD
*99 SEP 13 AM 8 43

RE-APPROVAL

ENTERPRISE LAKE ESTATES, 1st. ADD.
Part of Government Lots 1, 2 & 3, and part of the
Northwest Quarter of the Southeast Quarter (NW-SE), all in
Section 9, Township 34 North, Range 10 East,
Town of Elcho, Langlade County, Wisconsin.

TRANSFER FEE
RECORDING FEE 12.90
GRANTOR GRAMTEE
TRACT MICRO

REGISTER OF DEEDS
Sandra Fischer

LANGLADE COUNTY WATER & LAND USE PLANNING COMMITTEE

Resolved, that the plat of Enterprise Lake Estates, 1st. Add., William G. Schuett, owner,
is hereby re-approved by the Langlade County Water & Land Use Planning Committee.

Date: 7/27/1999

Date: 7/27/99

George Bonemann
Chairman
Richard Schuch
Secretary

TOWN BOARD RESOLUTION

Resolved, that the plat of Enterprise Lake Estates, 1st. Add., William G. Schuett, owner,
is hereby re-approved by the Town Board of the Town of Elcho.

Date approved: 8/12/99

Date signed: _____

Ray E. Ward
Town Chairman
Town Chairman

I certify that the foregoing is a copy of a resolution adopted by the Town Board of the Town of
Elcho.

Dolores Braland
Town Clerk

CERTIFICATE OF TOWN TREASURER

I, John J. Perry, being duly elected, qualified and acting Town Treasurer
of the Town of Elcho, do hereby certify that in accordance with the records in my office, there are
no unpaid taxes or unpaid special assessments on the lands included in the plat of Enterprise Lake
Estates, 1st. Add. as of this 23rd day of August, 1999.

Date: 23rd August 99

John J. Perry
Town Treasurer

CERTIFICATE OF COUNTY TREASURER

I, Janice Burkhardt, being duly elected, qualified and acting Treasurer of
Langlade County, do hereby certify that in accordance with the records in my office, there are no
unpaid taxes or unpaid special assessments on the lands included in the plat of Enterprise Lake
Estates, 1st. Add. as of this 2nd day of August, 1999.

Date: 8/2/99

Janice Burkhardt
County Treasurer

'99 SEP 13 AM 10 11

340088

TRANSFER FEE
RECORDING FEE
GRANTOR
GRANTEE
TRACT
MICRO

SURVEYOR'S CERTIFICATE:

I, THOMAS R. ARNOTT, REGISTERED LAND SURVEYOR, HEREBY CERTIFY THAT I HAVE SURVEYED, DIVIDED AND MAPPED "ENTERPRISE LAKE ESTATES, 1ST. ADD.", BEING A PART OF GOV'T LOTS 1, 2 AND 3 AND PART OF THE NW 1/4 - SE 1/4 ALL IN SEC. 9, T34N, R10E, TOWN OF ELCHO, LANGLADE COUNTY, WISCONSIN, AND BEING MORE PARTICULARLY BOUNDED AND DESCRIBED AS FOLLOWS: COMMENCING AT THE SOUTHEAST CORNER OF GOV'T LOT 1; THENCE N89°41'16"W 1034.60 FEET TO THE POINT OF BEGINNING; THENCE CONTINUE N89°41'16"W 1110.31 FEET; THENCE N0°36'16"E 2392.94 FEET TO THE SOUTH EDGE OF A TOWN ROAD; THENCE ALONG THE SOUTH EDGE OF SAID TOWN ROAD AS FOLLOWS: S67°30'46"E 108.11 FEET; THENCE S 85°50'28"E; THENCE N 68°00'41"E 77.19 FEET TO A 370.17 FOOT RADIUS CURVE CONCAVED SOUTHWESTERLY; THENCE SOUTHEASTERLY ALONG THE ARC OF SAID CURVE 554.67 FEET HAVING A CHORD OF S 42°55'36"E 504.22 FEET; THENCE SOUTH 121.45 FEET; THENCE ACROSS SAID TOWN ROAD EAST 66.00 FEET; N 66°02'27"E 166.90 FEET; THENCE S 62°24'18"E 60.99 FEET; THENCE S 65°58'38"E 250.33 FEET; THENCE S0°36'E 1824.79 FEET TO THE POINT OF BEGINNING.

THAT I MADE SUCH SURVEY, LAND-DIVISION AND PLAT BY THE ORDER AND DIRECTION OF WILLIAM G. SCHUETT, OWNER OF SAID LANDS. THAT SUCH PLAT IS A CORRECT REPRESENTATION OF ALL THE EXTERIOR BOUNDARIES OF THE LAND SURVEYED AND THE SUBDIVISION THEREOF MADE. THAT I HAVE FULLY COMPLIED WITH THE PROVISIONS OF CHAPTER 236 OF THE WISCONSIN STATUTES AND THE SUBDIVISION REGULATIONS OF THE COUNTY OF LANGLADE IN SURVEYING, MAPPING AND DIVIDING THE SAME.

DATED THIS 25th DAY OF July, 1987.

Thomas R. Arnett
THOMAS R. ARNOTT, LAND SURVEYOR, WIS. NO. S-887

OWNERS CERTIFICATE OF DEDICATION:

WILLIAM G. SCHUETT, AS OWNER, DOES HEREBY CERTIFY THAT HE CAUSED THE LAND DESCRIBED ON THIS PLAT TO BE SURVEYED, DIVIDED, MAPPED AND DEDICATED AS REPRESENTED ON THIS PLAT. WILLIAM G. SCHUETT, AS OWNER, DOES FURTHER CERTIFY THAT THIS PLAT IS REQUIRED BY SECTIONS 236.10 OR 236.12 TO BE SUBMITTED TO THE FOLLOWING FOR OBJECTION OR APPROVAL: (1) LANGLADE COUNTY WATER AND LAND USE COMMITTEE; AND (2) TOWN OF ELCHO.

WITNESS THE HAND AND SEAL OF SAID OWNER THIS 16th DAY OF June, 1987.

William G. Schuett
WILLIAM G. SCHUETT, OWNER

APPROVAL OF LANGLADE COUNTY WATER AND LAND USE COMMITTEE:

RESOLVED, THAT THE PLAT OF "ENTERPRISE LAKE ESTATES, 1ST. ADD.", PRESENTED BY WILLIAM G. SCHUETT, OWNER, IS HEREBY APPROVED BY THE LANGLADE COUNTY WATER AND LAND USE COMMITTEE THIS 2nd DAY OF August, 1987.

Marvin Tesser
MARVIN TESSER, CHAIRMAN

Diann Raith
DIANN RAITH, SECRETARY

STATE OF WISCONSIN)
MILWAUKEE COUNTY)

PERSONALLY CAME BEFORE ME THIS 16th DAY OF June, 1987, THE ABOVE NAMED WILLIAM G. SCHUETT, TO ME KNOWN TO BE THE PERSON, WHO EXECUTED THE FOREGOING INSTRUMENT AND ACKNOWLEDGED THE SAME.

STATE OF WISCONSIN)
LANGLADE COUNTY)

I, (1) MARY NOVAK, (2) BEATRICE GOERKE, BEING THE DULY ELECTED, QUALIFIED AND ACTING TREASURER OF THE (1) COUNTY OF LANGLADE, (2) TOWN OF ELCHO, DO HEREBY CERTIFY THAT IN ACCORDANCE WITH THE RECORDS IN MY OFFICE, THERE ARE NO UNPAID TAXES OR SPECIAL ASSESSMENTS AND NO UNREDEEMED TAX SALES ON ANY OF THE LANDS INCLUDED IN THE PLAT OF "ENTERPRISE LAKE ESTATES, 1ST. ADD."

DATE: 7/23/87

Mary Novak
MARY NOVAK, TREASURER

DATE: 7-21-87

Beatrice Goerke
BEATRICE GOERKE, TREASURER

CERTIFICATE OF RE-APPROVAL
RECORDED DOC. NO. 340085.

Andrea Doyle
NOTARY PUBLIC, MILWAUKEE COUNTY, WISCONSIN
MY COMMISSION EXPIRES June 23, 1989

TOWN OF ELCHO RESOLUTION OF APPROVAL
RESOLVED, THAT THE PLAT OF "ENTERPRISE LAKE ESTATES, 1ST. ADD.", LOCATED IN THE TOWN OF ELCHO, LANGLADE COUNTY, WISCONSIN, BE AND THAT SAME IS HEREBY APPROVED BY THE TOWN BOARD OF THE TOWN OF ELCHO THIS 22 DAY OF July, 1987.

APPROVED:

Jerome Politoski
JEROME POLITOSKI, CHAIRMAN

I HEREBY CERTIFY THAT THE FORGOING IS A COPY OF A RESOLUTION ADOPTED BY THE TOWN BOARD OF THE TOWN OF ELCHO ON THE 22 DAY OF July, 1987.

Dolores Froland
DOLORES FROLAND, CLERK

CURVE NO.	LOT NO.	RADIUS	CHORD LENGTH	CHORD BEARING	CENTRAL ANGLE
1-2	16	370.17	504.22	S42°55'36"E	85°51'12"
	15	370.17	134.25	S75°24'20"E	20°53'44"
3-4	5	320.17	397.55	S32°28'44"E	64°57'28"
5-6	9	171.87	188.16	N37°47'08"W	66°27'45"
	8	237.67	260.50	S37°47'08"W	66°27'45"
	8	237.67	217.21	S31°14'44"E	54°22'57"
	8	237.67	50.02	S64°28'36"E	12°04'48"

SCALE: 1" = 100'

2" IRON PIPE FOUND
2" X 30" IRON PIPE SET 3.65 LBS./FT.
1-1/4" X 30" IRON PIPE SET 2.27 LBS./FT.
BH#1 = SOIL TEST HOLE LOCATION

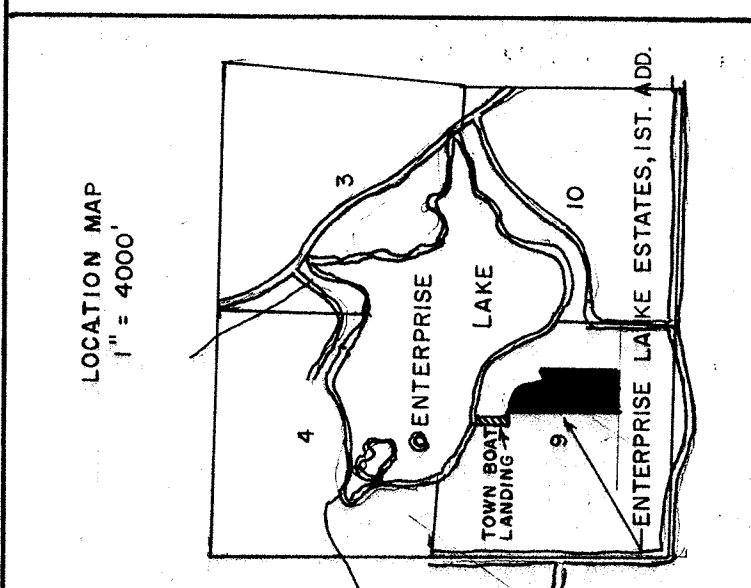

RESTRICTIVE COVENANTS:
1. THERE WILL BE NO FILLING IN AREAS DESIGNATED AS "LOW LANDS".
2. THERE WILL BE NO BUILDING IN AREAS DESIGNATED AS "LOW LANDS".

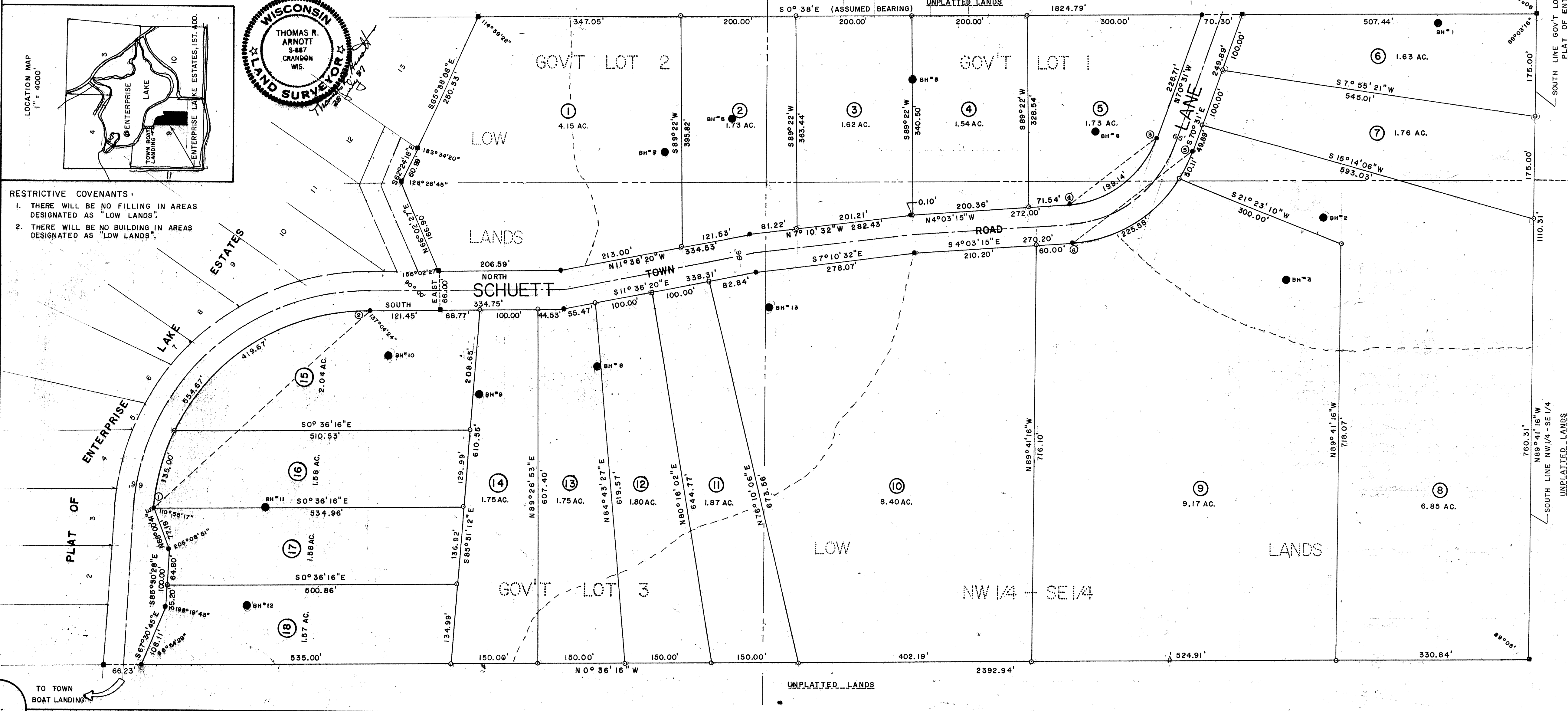

40325
Q7M