

SURVEY OF THE SW 1/4-SW 1/4, SECTION 18, T34N, R9E, TOWN OF PARRISH, LANGLADE COUNTY, WISCONSIN

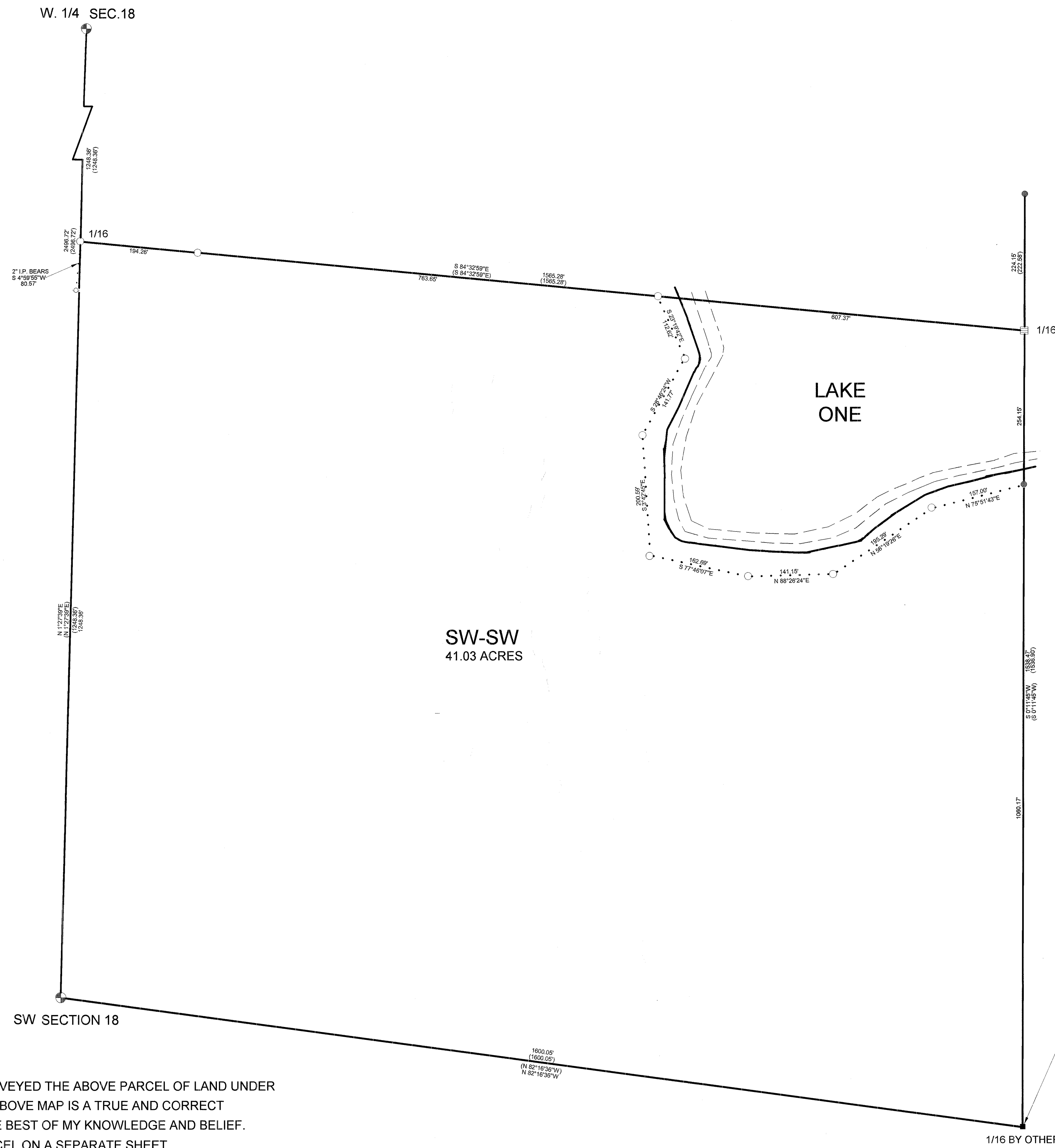

I, KEVIN P. BIXBY, HEREBY CERTIFY THAT I HAVE SURVEYED THE ABOVE PARCEL OF LAND UNDER THE DIRECTION OF WALTER THIEDE AND THAT THE ABOVE MAP IS A TRUE AND CORRECT REPRESENTATION OF THE LANDS SURVEYED TO THE BEST OF MY KNOWLEDGE AND BELIEF. THAT I HAVE PROVIDED A DESCRIPTION OF THE PARCEL ON A SEPARATE SHEET. THAT I HAVE COMPLIED WITH THE PROVISIONS OF AE 7 OF THE WISCONSIN ADMINISTRATIVE CODE.

*Kevin P. Bixby* 01/05/00  
KEVIN P. BIXBY R.L.S. 2343 DATE

REVISED 01/05/00 TO NOTE THE SETTING OF THE IRON PIPE AS NOTED ABOVE.

	DWG. NO. <b>0020</b>	<b>BIXBY LAND SURVEYING, INC.</b> RHINELANDER, WISCONSIN
	SURVEY FOR <b>WALTER THIEDE</b> GLEASON, WISCONSIN	
	SCALE: 1" = 100'    DATE: 12/17/99    DWN. BY: K.B.	

RECORD # 46326  
LANGLADE COUNTY SURVEYORS OFFICE  
DATE FILED: 1/15/00 BY: D. Twiss