

207855

BLACK'S PLAT OF LOWER CLEAR LAKE - WEST

(BEING A PART OF GOV'T. LOT NO. 8, IN THE SE 1/4 OF SECTION 26, T. 33 N., R. 10 E., LANGLADE CO., WIS.)

I, R. W. Nordin, Land Surveyor, Wisconsin Registration No. S-791, do hereby certify that I have surveyed, divided, mapped and monumented into roads and lots that part of Government Lot No. 8, located in the Southeast 1/4 of the Southeast 1/4, of Section 26, Township 33 North, of Range 10 East, in Langlade County, Wisconsin, and being more particularly bounded and described as follows: Commencing at the Southeast corner of the said Section 26; thence N. 02°-37' E. along the Section Line 493.95 feet; thence continue N. 02°-37' E. 127 feet, more or less, to the water's edge of Lower Clear Lake and the place of beginning; thence S. 02°-37' W., retracing the last described line 127 feet more or less; thence S. 72°-32' W. 93.34 feet; thence S. 09°-35' E. 30.29 feet; thence S. 72°-32' W. 186.29 feet; thence S. 41°-25' W. 363.40 feet; thence S. 62°-55' W. 148.52 feet; thence N. 25°-03' W. 339.81 feet; thence N. 15°-23' W. 157.40 feet; thence N. 14°-52' E. 252.00 feet; thence N. 05°-28' E. 198.00 feet; thence S. 75°-20' E. 199 feet more or less to the water's edge of Lower Clear Lake; thence following the said water's edge in a general Southwesterly, thence Northeasterly direction to the place of beginning.

I further certify that I made said survey, land-division and plat by order and direction of Milo Black, a single man, owner of the lands described in the above description; that such plat is a correct representation of all the exterior boundaries of the lands so surveyed and the subdivision thereof made; and that I have fully complied with the provisions of Chapter 236 of the Wisconsin Statutes and the subdivision regulations of the Town of Upham in surveying, mapping and dividing the same.

Dated this 29th day of November, 1965.

R. W. Nordin
R. W. Nordin, Land Surveyor, Wis. Reg. No. S-791

As owner, I hereby certify that I have caused the land described on this plat to be surveyed, divided, mapped and dedicated as represented on this plat. I also certify that this plat is required by s. 236.10 or s. 236.12 to be submitted to the following for approval or objection: (1) Director, Planning Division, Department of Resource Development; (2) State Board of Health; and (3) Town of Upham.

Witness my hand and seal this 7th day of JANUARY, 1966.

In the presence of:

Milo Black
Milo Black, owner

STATE OF WISCONSIN) ss
LANGLADE COUNTY)

Personally came before me this 7th day of JANUARY, 1966, the above-named Milo Black, to me known to be the person who executed the foregoing instrument and acknowledged the same.

Charles B. Avery

My commission expires PERMANENT.

STATE OF WISCONSIN) ss
LANGLADE COUNTY)

We, Ted A. Johnson, Treasurer of the County of Langlade, and Clarence King, Jr., Treasurer of the Town of Upham, being the duly elected, qualified and acting treasurers of said County and Town, do hereby certify that in accordance with the records in our offices, there are no unpaid taxes or special assessments and no unredeemed tax sales on any of the lands included in the plat of BLACK'S PLAT OF LOWER CLEAR LAKE - WEST.

Date: 1/7/66

Ted A. Johnson
Ted A. Johnson, Langlade Co. Treasurer

Date: 1/5/66

Clarence King, Jr.
Clarence King, Jr., Town of Upham Treasurer

TOWN BOARD OF UPHAM RESOLUTION OF APPROVAL:

RESOLVED, that BLACK'S PLAT OF LOWER CLEAR LAKE - WEST, in the Town of Upham, Langlade County, Wisconsin, submitted by Milo Black, owner, is hereby approved by the Town Board of the Town of Upham this 6 day of January, 1966.

APPROVED: Theodore Raith
Theodore Raith, Chairman

I hereby certify that the foregoing is a copy of a resolution adopted by the Town Board of the Town of Upham on the 5 day of January, 1966.

Alexander Ruttle
Ruth Strope, Clerk, Town of Upham

There are no objections to this plat with respect to Secs. 236.15, 236.16, 236.20 and 236.21 (1) and (2), Wis. Stats., and H 65 of the Wis. Admin. Code as provided by Sec. 236.12 (6), Wis. Stats. Certified this 11th day of December, 1965.
Walter K. Johnson
Director, Planning Division
Department of Resource Development

LOCATION SKETCH

PART OF SECTIONS 25, 26, 35 & 36, T. 33 N., R. 10 E.

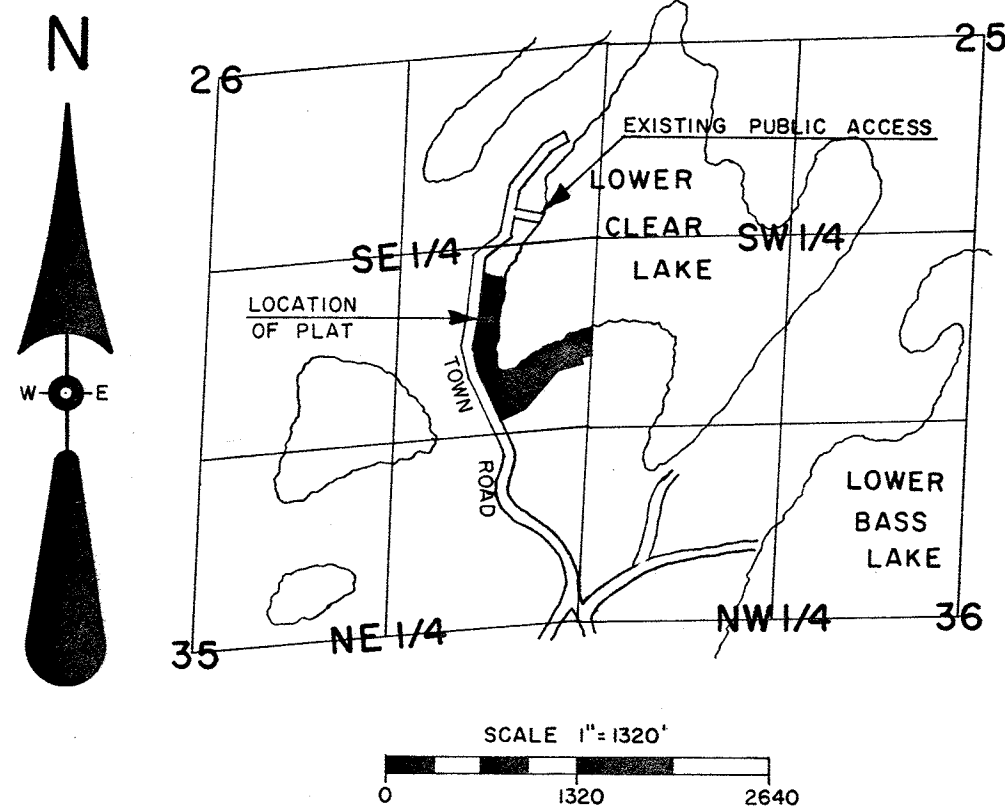

207855

REGISTERS OFFICE
LANGLADE COUNTY, WIS.
Received for record this 11th day of January, 1966.
A. D. is 66 11th day of January, 1966.
and Recorder, Vol. 117 of Records on Page 117.

Recording Fee Paid \$25.00

LEGEND AND NOTES

- Indicates 1" x 30" Iron Pipe weighing 1.13 lbs. per lin. ft.
- Indicates 2" x 30" Iron Pipe weighing 3.65 lbs. per lin. ft.
- All distances are measured to the nearest hundredth of a foot.
- All angles and bearings are measured to the nearest tenth of a minute of arc.
- Bearings are true, based upon solar observations.
- ⑦ Indicates location of soil boring and percolation test; number within circle indicates test identification, and number outside circle indicates elevation at test hole.

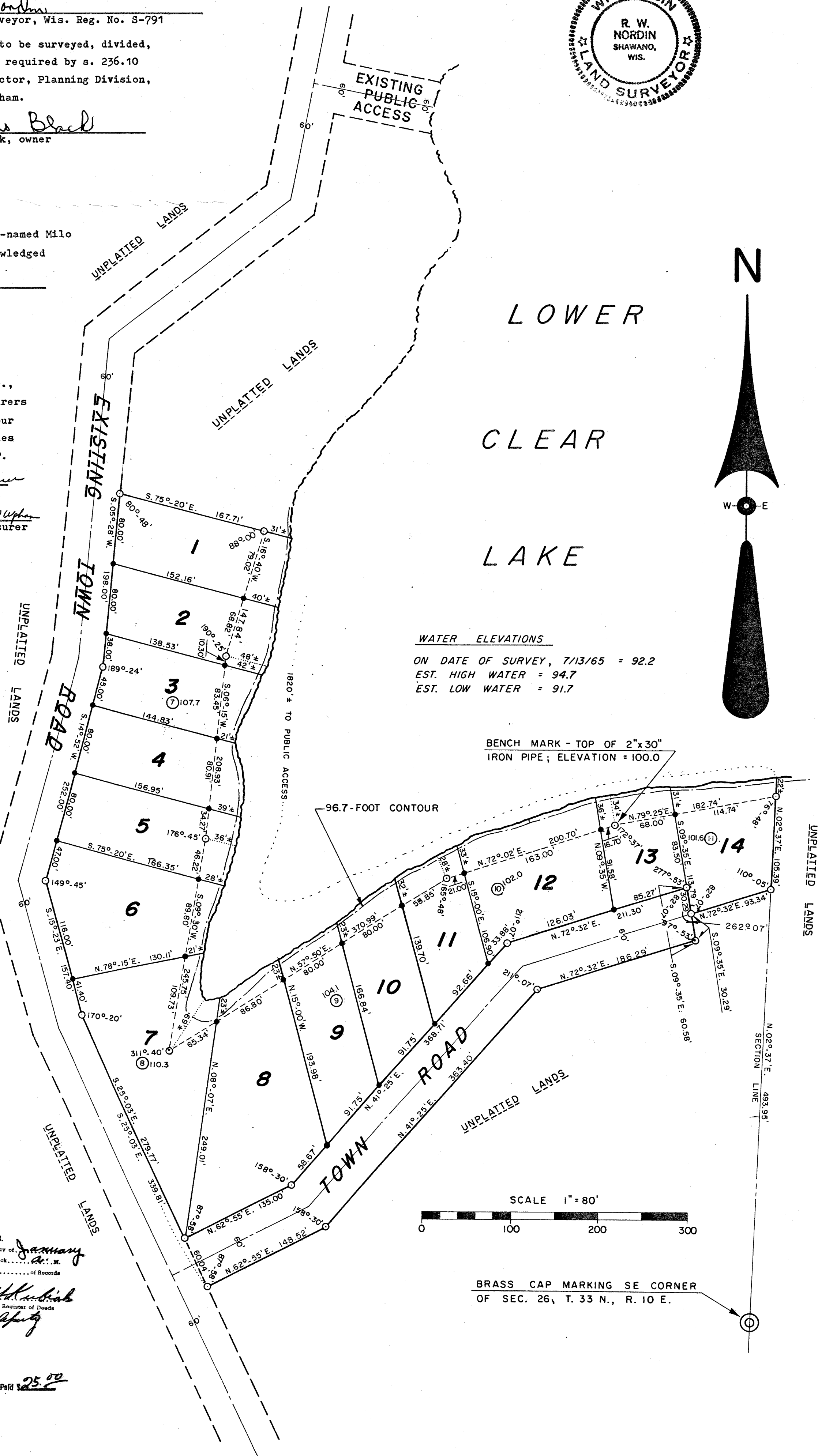

WATER ELEVATIONS

ON DATE OF SURVEY, 7/13/65 = 92.2
EST. HIGH WATER = 94.7
EST. LOW WATER = 91.7

BENCH MARK - TOP OF 2" x 30"
IRON PIPE; ELEVATION = 100.0

SCALE 1" = 80'

BRASS CAP MARKING SE CORNER
OF SEC. 26, T. 33 N., R. 10 E.

RECORD # 40331
LANGLADE COUNTY SURVEYORS OFFICE
DATE FILED 1/11/66 BY R. W. Nordin

VOL 4 PAGE 5