

LOCATED IN GOV'T. LOT 3, SECTION 34, T 35 N, R 11 E, TOWN OF SCHOEPKE, ONEIDA COUNTY,
AND IN PART OF GOV'T. LOT 1, SECTION 3, T 34 N, R 11 E, TOWN OF ELCHO, LANGLADE COUNTY, WISCONSIN.

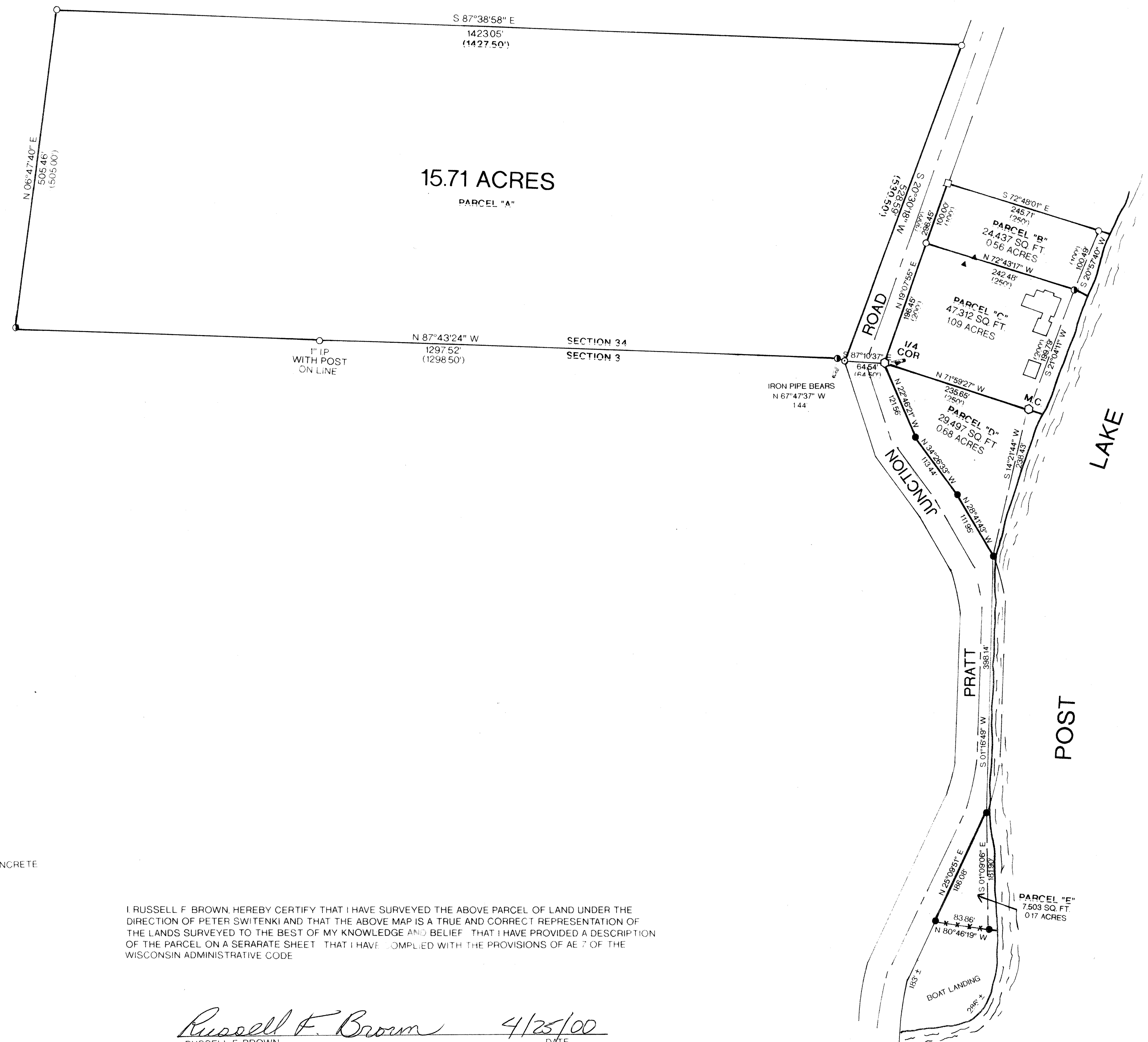

LEGEND:

- FOUND 1" IRON PIPE
- FOUND 1 1/4" IRON PIPE
- FOUND 1" IRON BAR
- FOUND 3/4" IRON PIPE
- SET 1" X 24" IRON PIPE
- FOUND BRASS CAPPED MONUMENT IN CONCRETE
- ▲ SEPTIC VENT
- FENCE LINE
- () RECORDED AS

I, RUSSELL F. BROWN, HEREBY CERTIFY THAT I HAVE SURVEYED THE ABOVE PARCEL OF LAND UNDER THE DIRECTION OF PETER SWITENKI AND THAT THE ABOVE MAP IS A TRUE AND CORRECT REPRESENTATION OF THE LANDS SURVEYED TO THE BEST OF MY KNOWLEDGE AND BELIEF THAT I HAVE PROVIDED A DESCRIPTION OF THE PARCEL ON A SEPARATE SHEET THAT I HAVE COMPLIED WITH THE PROVISIONS OF AE 7 OF THE WISCONSIN ADMINISTRATIVE CODE

Russell F. Brown 4/25/00
RUSSELL F. BROWN DATE

N
BEARINGS REFERENCED TO THE SOUTH LINE OF SECTION 34 ASSUMED TO BEAR N 87°43'24" W

RECORD # 40337
LANGLADE COUNTY SURVEYORS OFFICE
DATE FILED: 5/1/00 BY: D. T. SMITH

	SURVEY FOR PETER SWITENKI	
	SCALE 1" = 100' DWG. NO. 10050	DATE 11/3/99 OWN. BY MH GENISOT AND ASSOCIATES, INC. RHINELANDER, WIS.

LOCATED IN GOV'T. LOT 3, SECTION 34, T 35 N, R 11 E, TOWN OF SCHOEPKE, ONEIDA COUNTY,
AND IN PART OF GOV'T. LOT 1, SECTION 3, T 34 N, R 11 E, TOWN OF ELCHO, LANGLADE COUNTY, WISCONSIN.

C1640

C1640
MAP #
DATE FILED
BY: *MB*
DESCRIPTION FILED
ONEIDA CO. SURVEYOR'S OFFICE

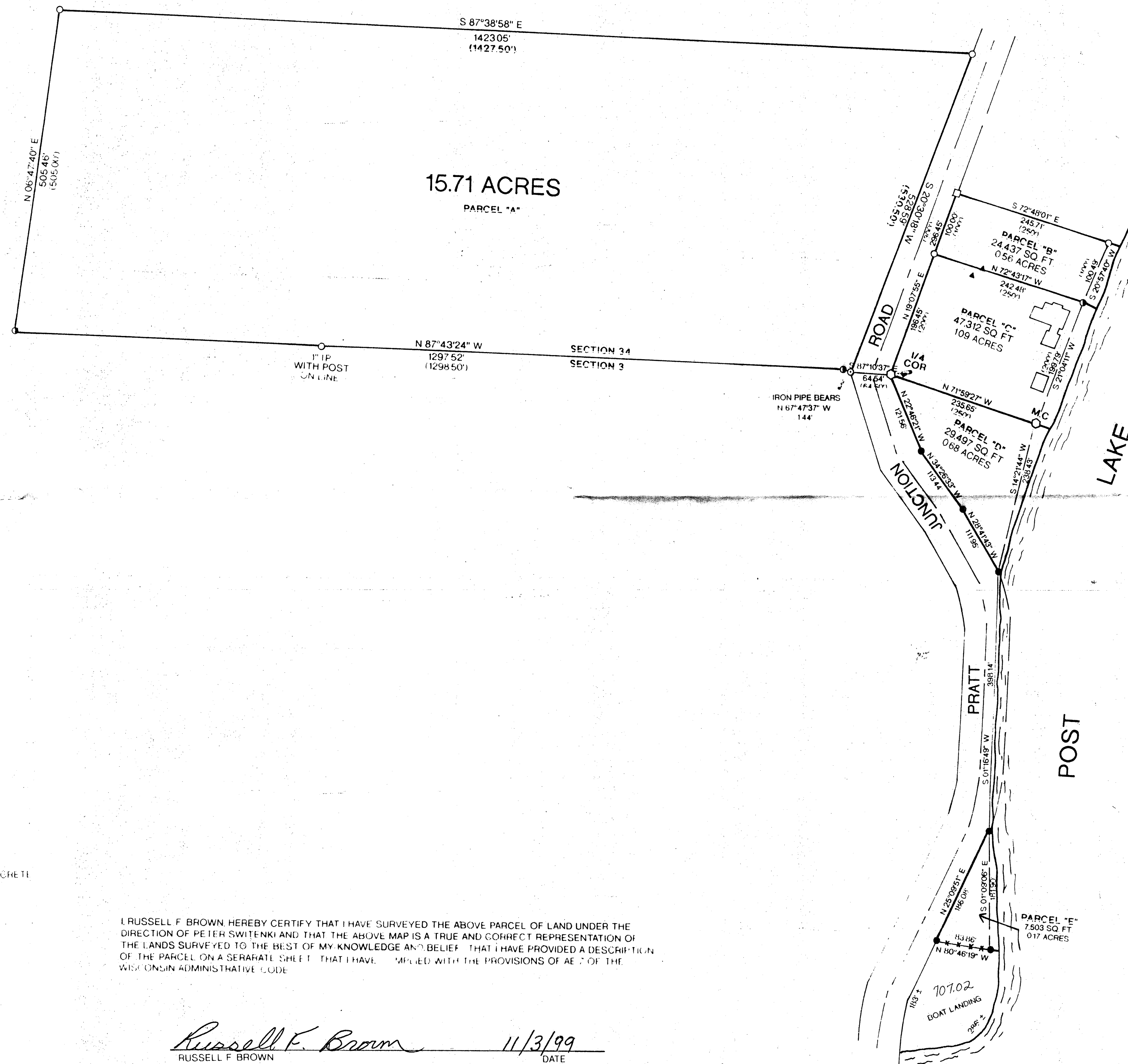

N

BEARINGS REFERENCED TO THE SOUTH LINE OF SECTION 34 ASSUMED TO BEAR N 87°43'24" W

C1640

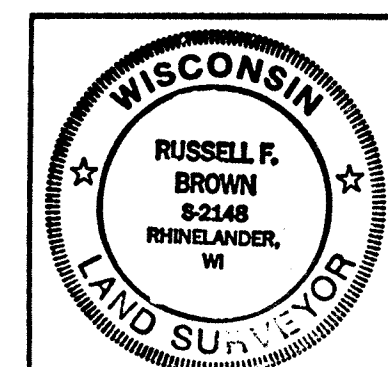

RECORD # 40337
LANGLADE COUNTY SURVEYORS OFFICE
DATE FILED: *Seiler* BY: *DTWISTY*

SURVEY FOR
PETER SWITENKI

SCALE 1" = 100' DATE 11/3/99 DWN. BY: MH
DWG. NO. 10050 GENISOT AND ASSOCIATES, INC.
RHINELANDER, WIS.