

A MAP OF SURVEY FOR ROCHELLE KITTEL
BEING PART OF THE SW 1/4 OF THE NW 1/4
SECTION 14, TOWN 30 NORTH, RANGE 11 EAST
TOWN OF ROLLING, LANGLADE COUNTY, WISCONSIN.

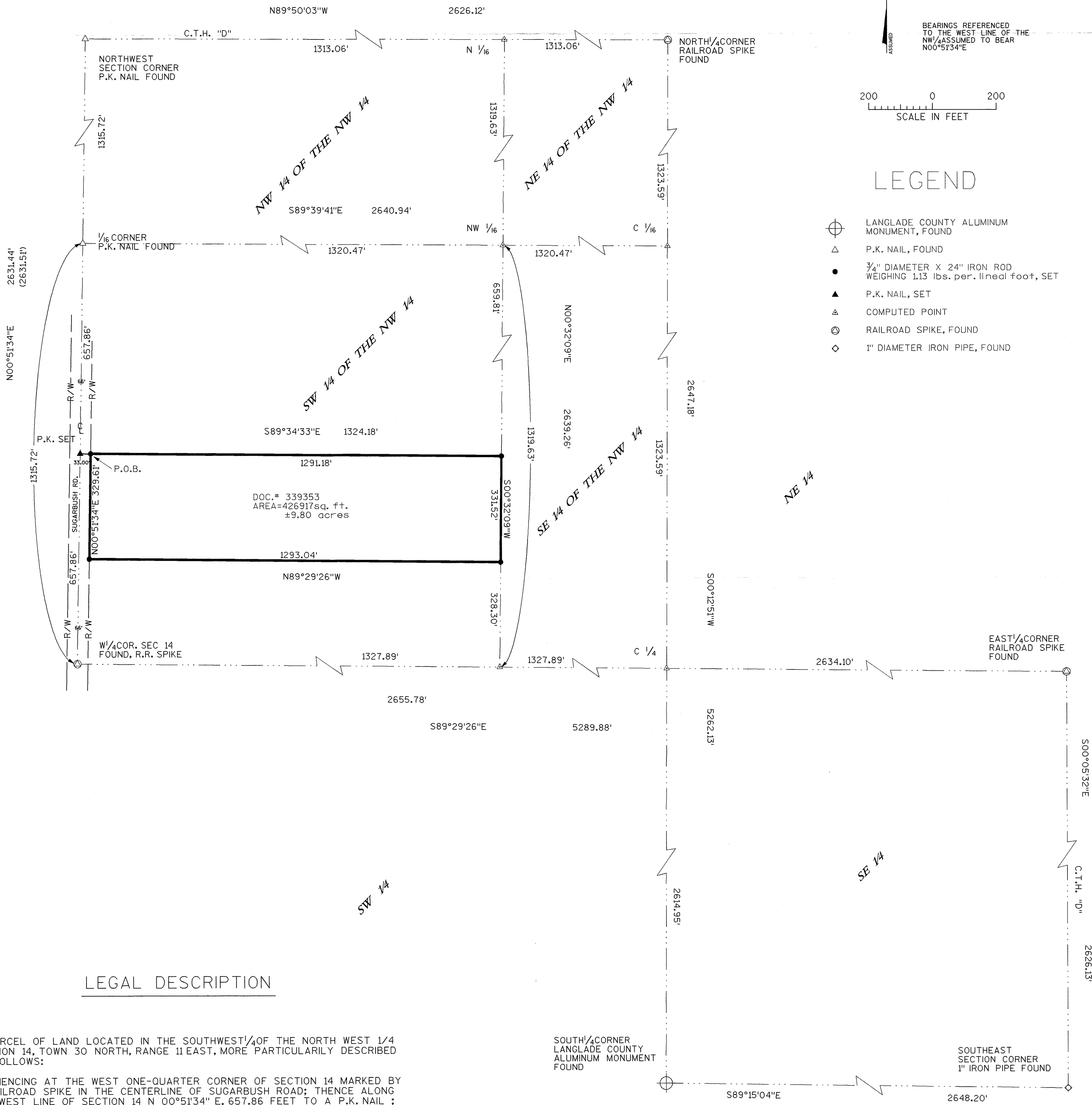

LEGAL DESCRIPTION

A PARCEL OF LAND LOCATED IN THE SOUTHWEST 1/4 OF THE NORTH WEST 1/4 SECTION 14, TOWN 30 NORTH, RANGE 11 EAST, MORE PARTICULARLY DESCRIBED AS FOLLOWS:

COMMENCING AT THE WEST ONE-QUARTER CORNER OF SECTION 14 MARKED BY A RAILROAD SPIKE IN THE CENTERLINE OF SUGARBUSH ROAD; THENCE ALONG THE WEST LINE OF SECTION 14 N 00°51'34" E, 657.86 FEET TO A P.K. NAIL ; THENCE S 89°34'33" E, 33.00 FEET TO THE EASTERLY RIGHT-OF-WAY LINE OF SUGARBUSH ROAD AND THE POINT OF BEGINNING MARKED BY A 3/4" DIAMETER IRON ROD.

THENCE CONTINUING S 89°34'33" E, 1291.18 FEET TO A 3/4" DIAMETER IRON ROD ON THE EAST LINE OF THE SOUTHWEST 1/4, NORTHWEST 1/4; THENCE S 00°32'09" W, 331.52 FEET ALONG SAID EAST LINE TO A 3/4" DIAMETER IRON ROD; THENCE N 89°29'26" W, 1293.04 FEET TO A 3/4" DIAMETER IRON ROD ON THE EASTERLY RIGHT-OF-WAY LINE OF SUGARBUSH ROAD; THENCE ALONG SAID RIGHT-OF-WAY LINE N 00°51'34" E, 329.61 FEET TO THE POINT OF BEGINNING

SAID PARCEL CONTAINS 9.80 ACRES MORE OR LESS, SUBJECT TO ALL EASEMENTS AND RIGHTS-OF-WAY OF RECORD

I, DENNIS B. ROBERTS, HEREBY CERTIFY THAT I HAVE SURVEYED AND MAPPED THE ABOVE PARCEL OF LAND UNDER THE DIRECTION OF MS. ROCHELLE KITTEL AND THAT THE ABOVE MAP IS A TRUE AND CORRECT REPRESENTATION OF LANDS SURVEYED TO THE BEST OF MY KNOWLEDGE AND BELIEF, THAT I HAVE COMPLIED WITH THE PROVISIONS OF AE-7 OF THE WISCONSIN ADMINISTRATIVE CODE.

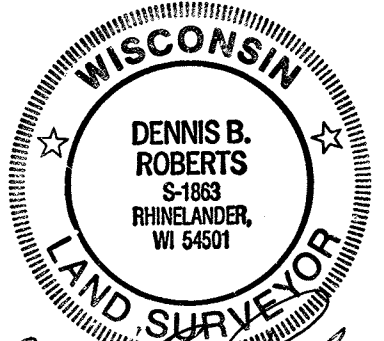

04-12-2000

RECORD # 40356
LANGLADE COUNTY SURVEYORS OFFICE
DATE FILED: 11/16 BY: R. J. J. J.



TRANSPORTATION • MUNICIPAL • REMEDIATION
DEVELOPMENT • ENVIRONMENTAL
1835 N. Stevens St. Rhineland, WI 54501
715-362-3244 1-800-844-7854 Fax: 715-362-4116