

CITY OF ANTIGO SKATE BOARD PARK

OF ALL OF LOTS 1 - 14, THE NORTH 1/2 OF THE VACATED ALLEY OF BLOCK 1, ALL OF LOT 10 OF BLOCK 2, PART OF BLOCK 11, AND PART OF BLOCK 12 OF THE ORIGINAL PLAT OF THE CITY OF ANTIGO, AND PART OF LOT 19 OF THE ANTIGO RAILROAD PLAT, LOCATED IN THE NORTHWEST 1/4 OF THE NORTHWEST 1/4, SOUTHWEST 1/4 OF THE NORTHWEST 1/4 OF SECTIONS 29 AND IN THE NORTHEAST 1/4 OF THE NORTHEAST 1/4, AND IN THE SOUTHEAST 1/4 OF THE NORTHEAST 1/4 OF SECTION 30, TOWNSHIP 31 NORTH, RANGE 11 EAST, CITY OF ANTIGO, LANGLADE COUNTY, WISCONSIN.

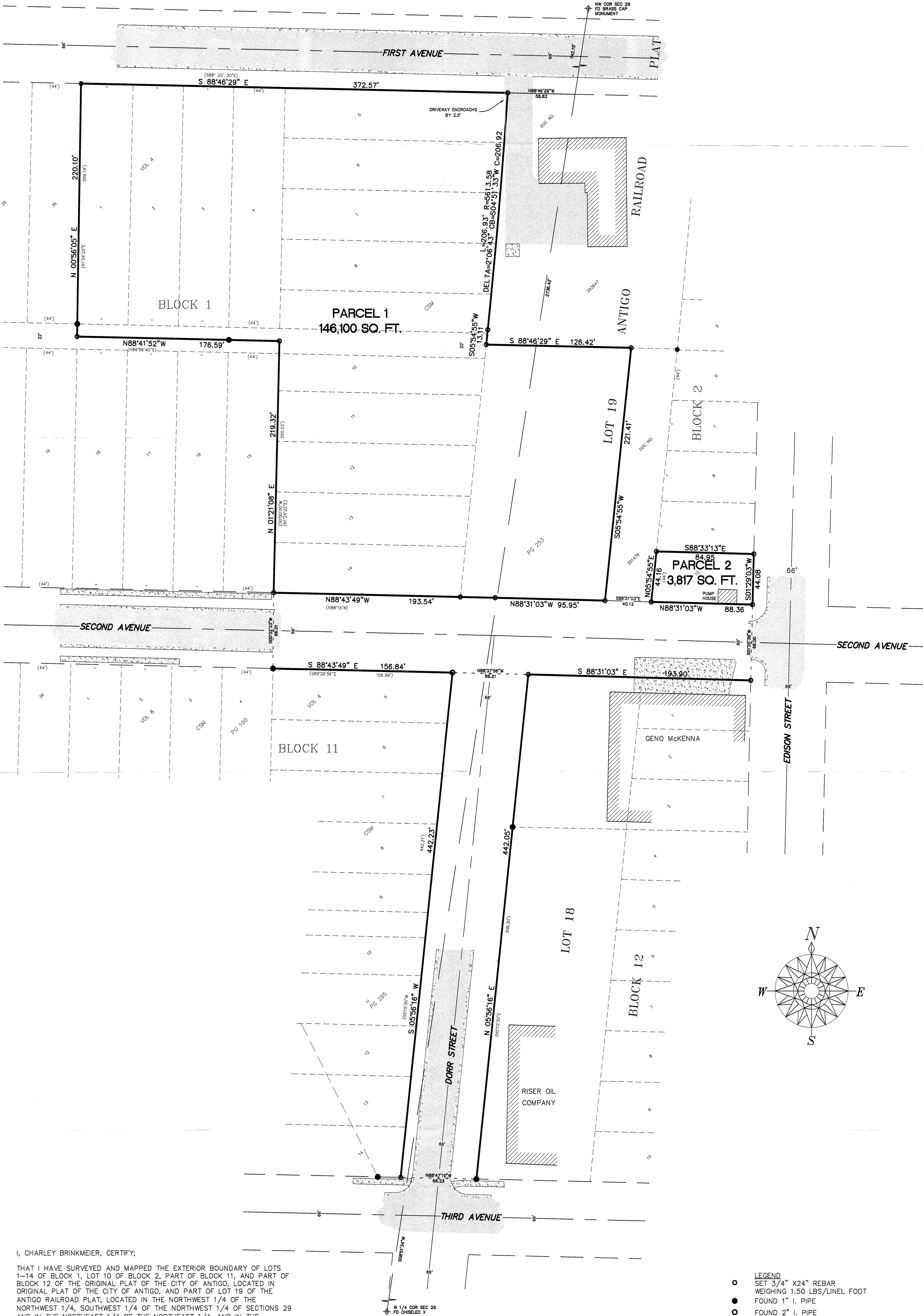

I, CHARLEY BRINKMEIER, CERTIFY;

THAT I HAVE SURVEYED AND MAPPED THE EXTERIOR BOUNDARY OF LOTS 1-14 OF BLOCK 1, LOT 10 OF BLOCK 2, PART OF BLOCK 11, AND PART OF BLOCK 12 OF THE ORIGINAL PLAT OF THE CITY OF ANTIGO, LOCATED IN ORIGINAL PLAT OF THE CITY OF ANTIGO, AND PART OF LOT 19 OF THE ANTIGO RAILROAD PLAT, LOCATED IN THE NORTHWEST 1/4 OF THE NORTHWEST 1/4, SOUTHWEST 1/4 OF THE NORTHWEST 1/4 OF SECTIONS 29 AND IN THE NORTHEAST 1/4 OF THE NORTHEAST 1/4, AND IN THE SOUTHEAST 1/4 OF THE NORTHEAST 1/4 OF SECTION 30, TOWNSHIP 31 NORTH, RANGE 11 EAST, CITY OF ANTIGO, LANGLADE COUNTY, WISCONSIN;

THAT THIS MAP IS A TRUE AND CORRECT REPRESENTATION OF ALL EXTERIOR BOUNDARIES OF THE LAND SURVEYED THEREOF MAD TO THE BEST OF MY KNOWLEDGE AND BELIEF;

THAT I HAVE FULLY COMPLIED WITH THE PROVISIONS OF CHAPTER 236.34 OF THE WISCONSIN STATUTES.

CHARLEY BRINKMEIER RLS 2517

- LEGEND
- SET 3/4" X24" REBAR
 - WEIGHING 1.50 LBS/LINEL FOOT
 - FOUND 1" I. PIPE
 - FOUND 2" I. PIPE
 - ⊕ GOVERNMENT CORNER

BEARINGS REFERENCED TO THE WEST LINE OF THE NW 1/4 OF SECTION 29 ASSUMED TO BEAR S8°51'34"W

GRAPHIC SCALE

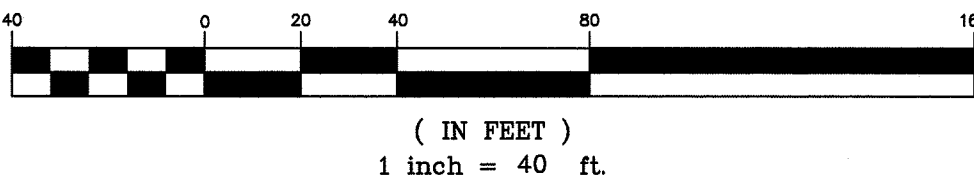

DATE: MAY 12 2003 SURVEY DATE: 4/28/03

REVISION DATE:

CITY OF ANTIGO
DEPT. PUBLIC WORKS
700 EDISON ST.
ANTIGO, WI 54409
(715) 623-3633

REMARKS:

SHEET

1

SKATE BOARD PARK
BOUNDARY AND EXISTING TOPO.