

URVEY OF THE NE 1/4 - NW 1/4 AND THE SE 1/4 - NW 1/4, SECTION 32, T35N, R09E, TOWN OF ENTERPRISE, ONEIDA COUNTY, WISCONSIN

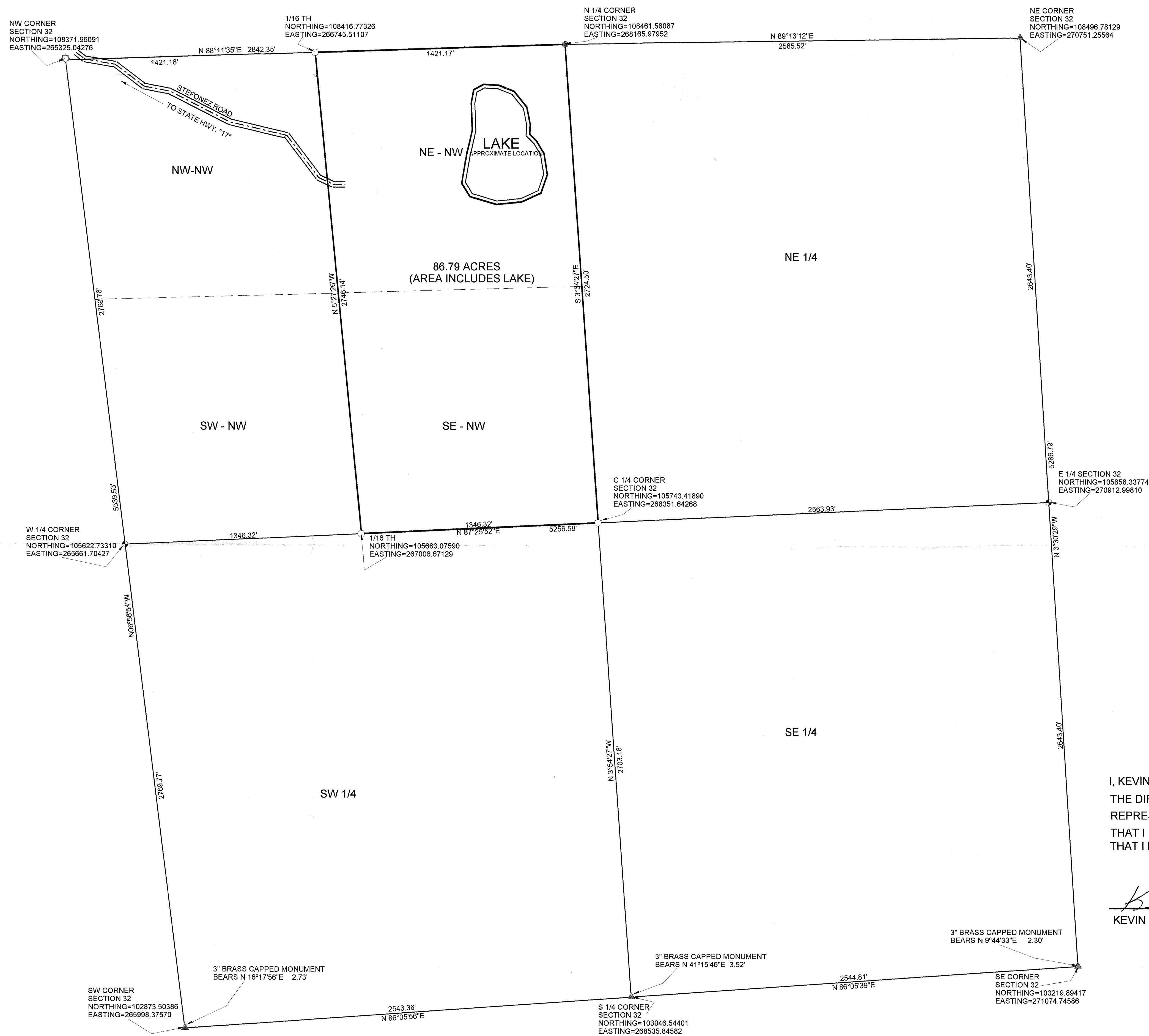

LEGEND

- FOUND ONEIDA COUNTY MONUMENT
- FOUND 2\"/>

PROPERTY DESCRIPTION

A parcel of land located in the NE 1/4 - NW 1/4 and the SE 1/4 - NW 1/4 of Section 32, T35N, R09E, Town of Enterprise, Oneida County, Wisconsin described as follows: Commencing at the N 1/4 corner of Section 32, and point of beginning; thence S03°54'27\"/>

Note: Lake location taken from Oneida County air photo, dated April, 1998.

I, KEVIN P. BIXBY, HEREBY CERTIFY THAT I HAVE SURVEYED THE ABOVE PARCEL OF LAND UNDER THE DIRECTION OF WALT THIEDE AND THAT THE ABOVE MAP IS A TRUE AND CORRECT REPRESENTATION OF THE LANDS SURVEYED TO THE BEST OF MY KNOWLEDGE AND BELIEF THAT I HAVE PROVIDED A DESCRIPTION OF THE PARCEL, THAT I HAVE COMPLIED WITH THE PROVISIONS OF AE 7 OF THE WISCONSIN ADMINISTRATIVE CODE.

Kevin P. Bixby
KEVIN P. BIXBY R.L.S. 2343

12/31/03
DATE

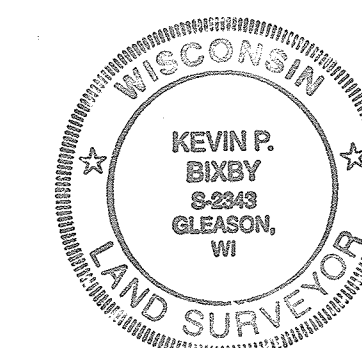

DWG. NO.
0224

BIXBY LAND SURVEYING, INC.
RHINELANDER, WISCONSIN

SURVEY FOR
WALT THIEDE
ENTERPRISE, WISCONSIN

SCALE: 1\"/>

DATE: 12/17/03

DWN. BY: W.L.M.

RECORD # *40399*
LANGLADE COUNTY SURVEYORS OFFICE
DATE FILED: *6/11/04* BY: *D. TUSZY*