

BEARINGS REFERENCED TO THE SOUTH
LINE OF THE SW 1/4 OF THE SE 1/4 OF
SECTION 1 RECORDED AS N89°12'11"E

PLAT OF SURVEY

**LOT 11 OF PICKEREL ESTATES COUNTY PLAT
AND PART OF THE SW1/4 OF THE SE1/4,
SECTION 1, T.33N., R.12E.,
TOWN OF AINSWORTH,
LANGLADE COUNTY, WISCONSIN**

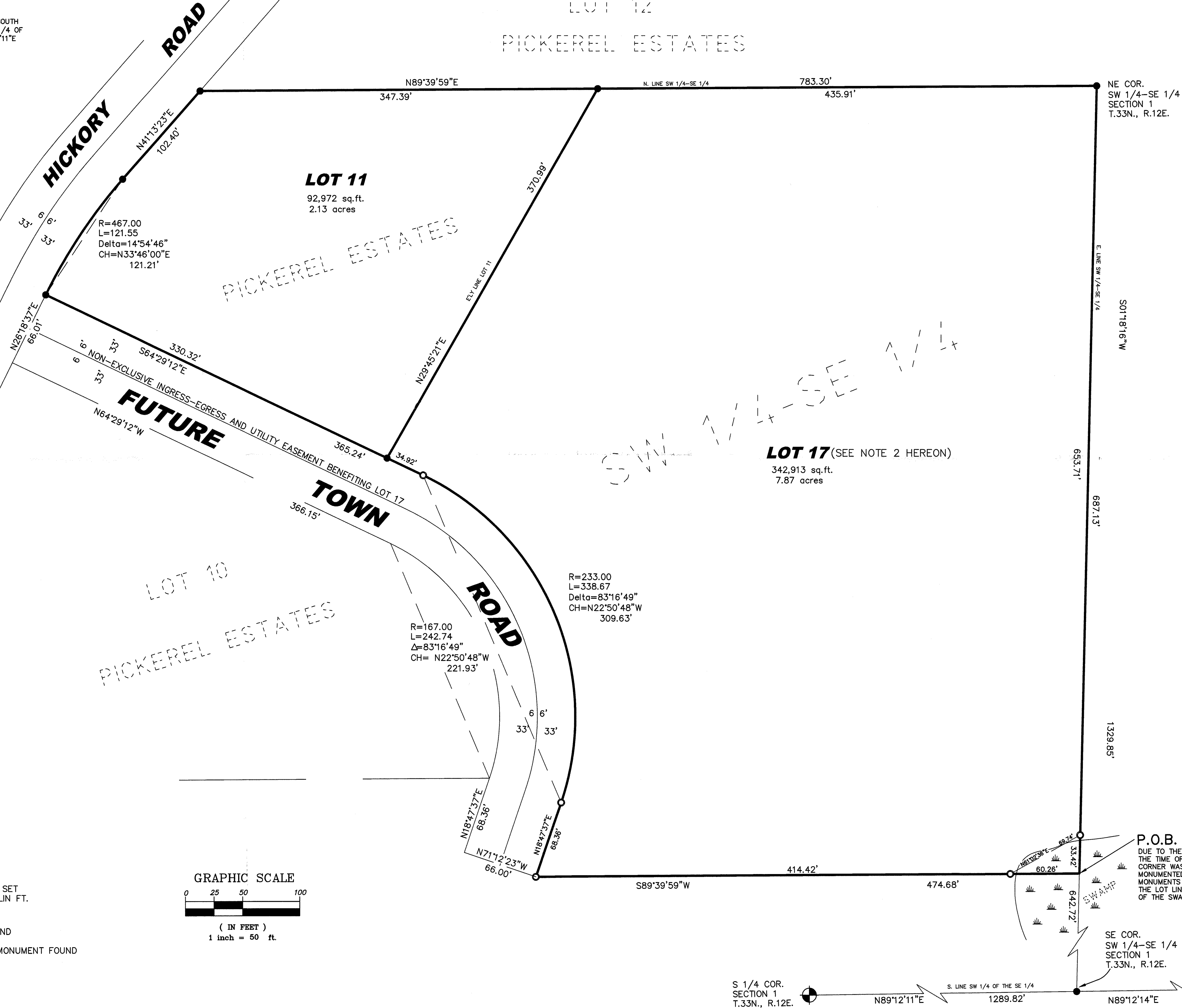

SURVEYOR'S CERTIFICATE

I HEREBY CERTIFY, TO THE BEST OF MY KNOWLEDGE AND BELIEF, THAT I HAVE SURVEYED THE PROPERTY SHOWN HEREON THAT THIS MAP REPRESENTS AN ACCURATE SURVEY OF SAID PROPERTY AND THAT I HAVE COMPLIED WITH THE APPLICABLE REQUIREMENTS OF WISCONSIN ADMINISTRATIVE CODE SECTION A-E 7.

DATED THIS: 24th DAY OF November, 2004

NICOLET SURVEYORS, INC.
BY: MATTHEW E. HOGLUND
R.L.S. S-1910

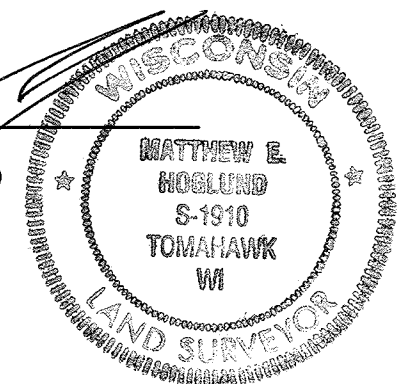

NOTES:

1. A LEGAL DESCRIPTION WAS PROVIDED TO THE CLIENT ON A SEPARATE SHEET.
2. LOT 17 IS BEING CREATED BY A CERTIFIED SURVEY MAP, CURRENTLY BEING PROCESSED FOR APPROVAL. LOT 17 CANNOT BE SOLD BEFORE APPROVAL AND RECORDATION OF THE CERTIFIED SURVEY MAP.

LEGEND

- 1" x 24" IRON PIPE SET WEIGHING 1.13 LBS/LIN FT.
- 1" IRON PIPE FOUND
- 3/4" IRON ROD FOUND
- 2" BRASS CAPPED MONUMENT FOUND

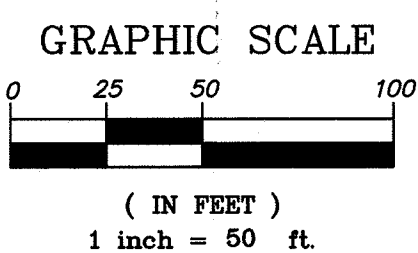

RECORD # 40408
LANGLADE COUNTY SURVEYORS OFFICE
DATE FILED: 11/10/05 BY: D. Flusky

© 2004 NICOLET SURVEYORS, INC.

PLAT OF SURVEY

**LOT 11 OF PICKEREL ESTATES COUNTY
PLAT AND PART OF THE SW1/4 OF THE
SE1/4, SECTION 1, T.33N., R.12E.,
TOWN OF AINSWORTH,
LANGLADE COUNTY, WISCONSIN**

NICOLET SURVEYORS, INC.

1222 LINCOLN STREET, RHINELANDER, WI 54501
715-362-2808 715-362-4114 (FAX)
DRAWN BY: JMD DATE: NOVEMBER 24, 2004 CLIENT: TOM STENCIL
CHECKED BY: MEH SCALE: 1" = 50' GREEN BAY, WI 54311
F.B. FB. 30, PG. 60 PROJ # 591