

C:\CURRENT\DWG\DWG\5000\3613\PLAT OF SURVEY.DWG, 5/17/2006, 11:40:29 AM

# PLAT OF SURVEY

PART OF THE NORTH ONE-HALF (N 1/2) OF THE SOUTHEAST QUARTER (SE 1/4) OF SECTION 7, TOWNSHIP 34 NORTH, RANGE 11 EAST, TOWN OF ELCHO, LANGLADE COUNTY, WISCONSIN.

NORTH LINE OF THE SE 1/4, SECTION 7

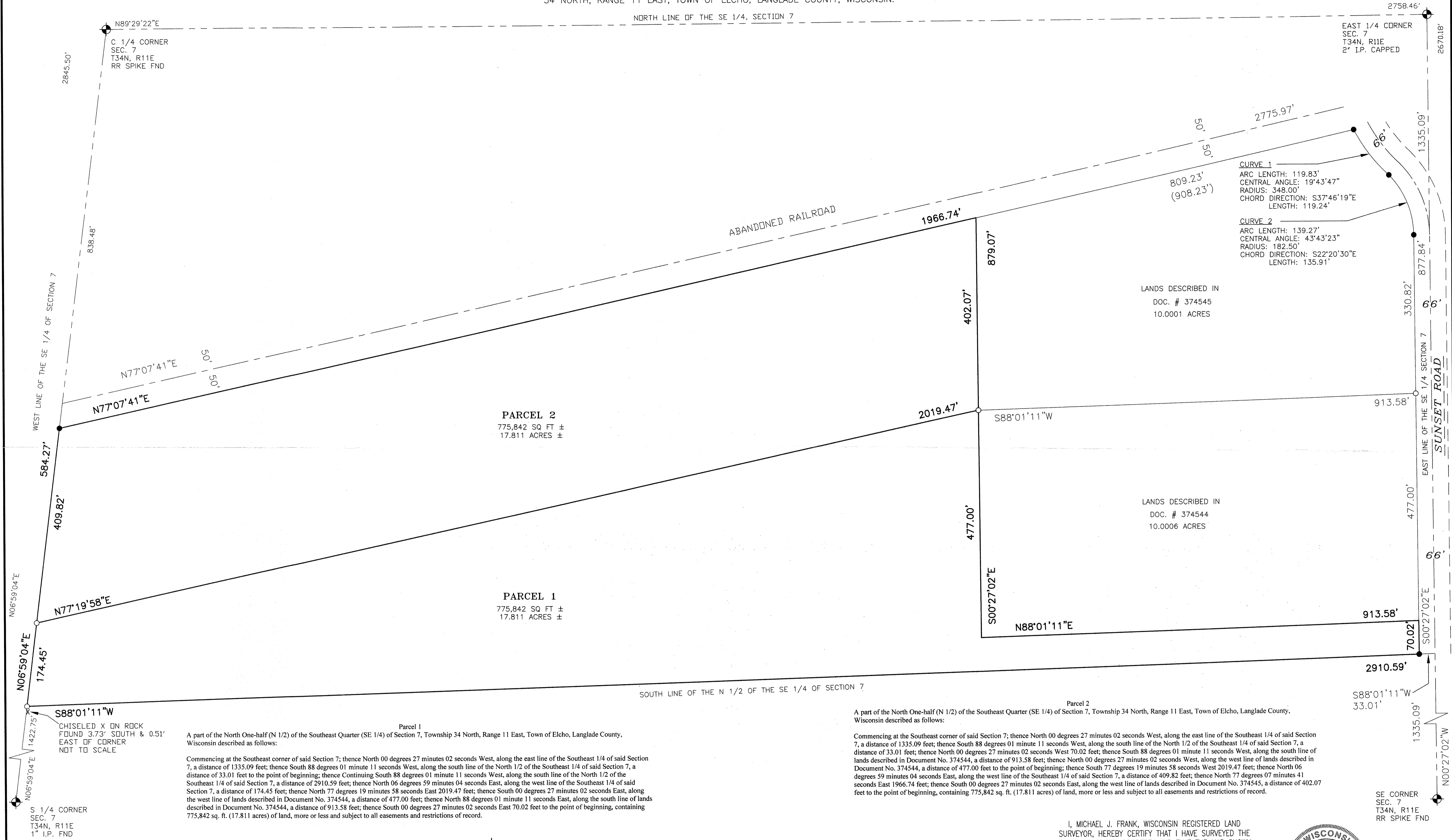

## LEGEND

- = 3/4" DIA. IRON ROD FOUND
- = 1" DIA. ROUND X 24" LONG IRON PIPE WEIGHING 1.13 LBS./LIN. FOOT SET
- ( ) = RECORDED AS

SCALE IN FEET  
0' 50' 100' 200'

BEARINGS ARE REFERENCED TO THE EAST LINE OF THE SOUTHEAST 1/4, SECTION 7, T34N, R11E, WHICH IS RECORDED TO BEAR S00°27'02"E.

\*NOTE: THE SETTING OF MONUMENTS AT SOME OF THE PARCEL CORNERS WAS WAIVED PER A-E 7.07.

I, MICHAEL J. FRANK, WISCONSIN REGISTERED LAND SURVEYOR, HEREBY CERTIFY THAT I HAVE SURVEYED THE ABOVE DESCRIBED PROPERTY AND THAT THE MAP SHOWN IS A TRUE AND ACCURATE REPRESENTATION THEREOF TO THE BEST OF MY KNOWLEDGE AND BELIEF.

DATED THIS 4th DAY OF May, 2006

MICHAEL J. FRANK  
S-2123  
WISCONSIN REGISTERED LAND SURVEYOR



## REVISIONS

**SCHULER & ASSOCIATES, INC.**  
LAND SURVEYORS & ENGINEERS  
2711 N. MASON STREET, Suite F APPLETON, WI 54914-2126 (920) 734-9107

**PLAT OF SURVEY**  
**PART OF THE N 1/2 OF THE SE 1/4**  
**SEC 7, T34N, R11E**  
TOWN OF ELCHO, LANGLADE COUNTY, WISCONSIN  
FOR: MICHAEL & CONSTANCE OLSEN  
N11482 SUNSET ROAD ELCHO, WI 54428

**DRAWN**  
KJK  
**DATE**  
05/01/06  
**SCALE**  
1"=100'  
**JOB NO.**  
3613  
**SHEET**  
1  
OF 1 SHEETS

RECORD # 40446  
LANGLAD COUNTY SURVEYORS OFFICE  
DATE FILED: 8/17/06 BY: D. J. JURY