

PLAT OF SURVEY

OF
LOT 23 OF INDIAN LAKE PLAT, PART OF THE SOUTHWEST ¼ OF SECTION 23, TOWNSHIP 33 NORTH, RANGE 10 EAST, TOWN OF
UPHAM, LANGLADE COUNTY, WISCONSIN.

I, David J. Goslin, Registered Land Surveyor hereby certify that I have surveyed and mapped by the order of RONALD McMANUS and that this map is a true and correct representation of the land surveyed to the best of my knowledge and belief. That I have complied with the provisions of Chapter AE-7 of the Wisconsin Administrative Code.

Prepared by:
Wisconsin Valley Surveyors
P. O. Box 1142
222 N 7th Avenue
Wausau, WI 54402
715-845-8146

David J. Goslin
David J. Goslin RLS No. 2280
September 15, 2007



- LEGEND**
- POWER POLE
 - EXISTING 1" INSIDE DIAMETER IRON PIPE
 - () RECORDED BEARING, DISTANCE
 - EXISTING 2" INSIDE DIAMETER IRON PIPE
 - △ EXISTING 3/4" CAPPED IRON PIPE
 - SET 3/4" X 24" RE-BAR WEIGHING 1.50 LBS PER LINEAL FOOT
 - ▲ EXISTING 3/4" INSIDE DIAMETER ALUMINUM IRON PIPE
 - EXISTING 1 1/2" INSIDE DIAMETER IRON PIPE
 - SET 60D NAIL WITH WOOD LATH FOR POINT ON LOT LINE
 - ✕ DENOTES APPROXIMATE PROTECTED WETLANDS BASED ON FIELD OBSERVATION, SUBJECT TO FIELD REVIEW BY AN APPROVED WETLAND DELINEATOR

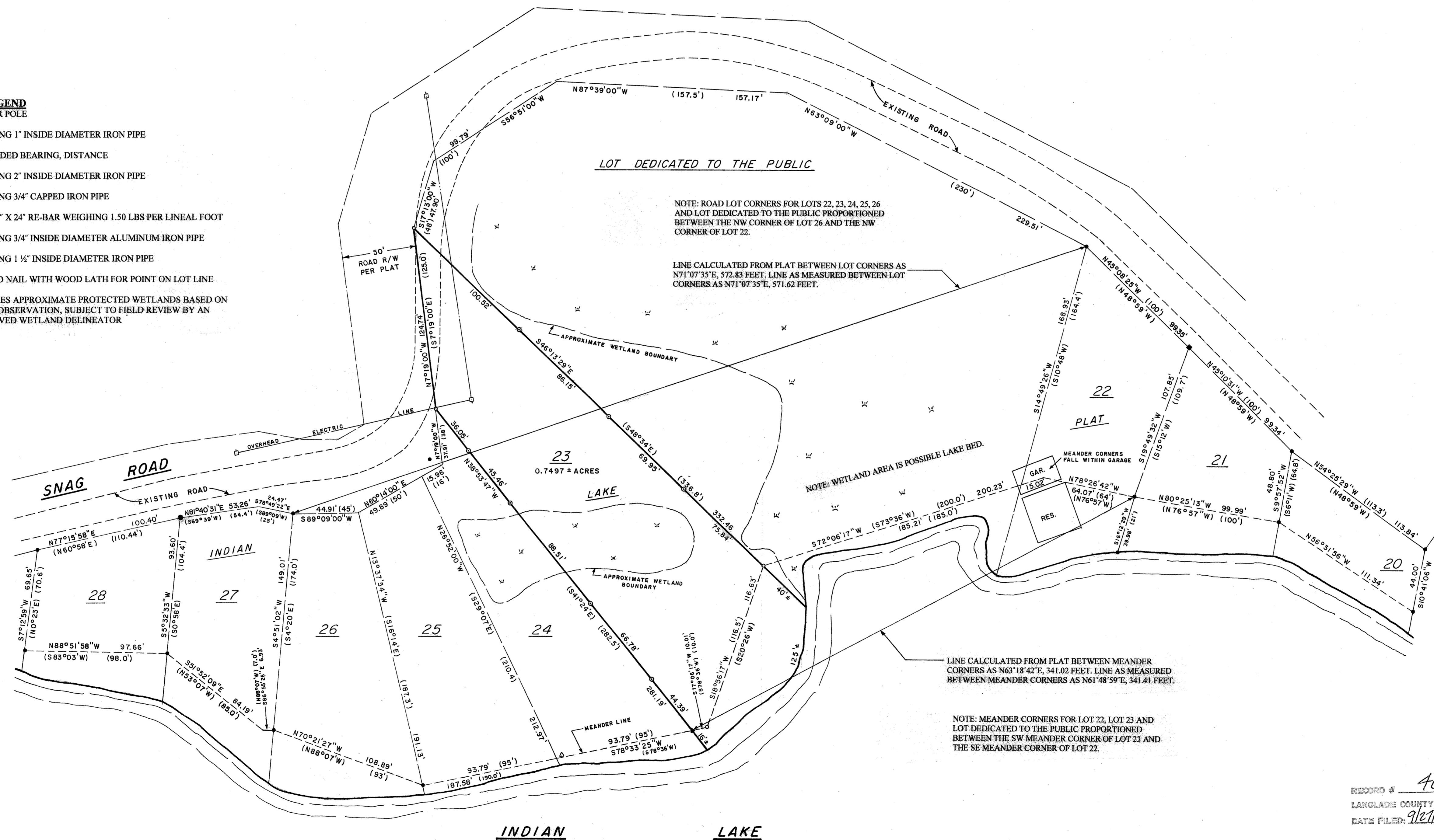

SCALE: 1" = 40'
0 20 40 80

BEARINGS REFERENCED TO A LINE FROM THE NORTHWEST CORNER
OF LOT 26 TO THE NORTHWEST CORNER OF LOT 22, ASSUMED BEARING
OF N71°07'35"E.

RECORD # 40459
LANGLADE COUNTY SURVEYORS OFFICE
DATE FILED: 9/21/07 BY: D. TUSTY