

MAP OF SURVEY

OF ALL OF THE NE - SW, NW - SE, SE - SW, SW - SE - SE - SE OF SECTION 4, TOWNSHIP 34 NORTH, RANGE 12 EAST, TOWN OF AINSWORTH, LANGLADE COUNTY WISCONSIN

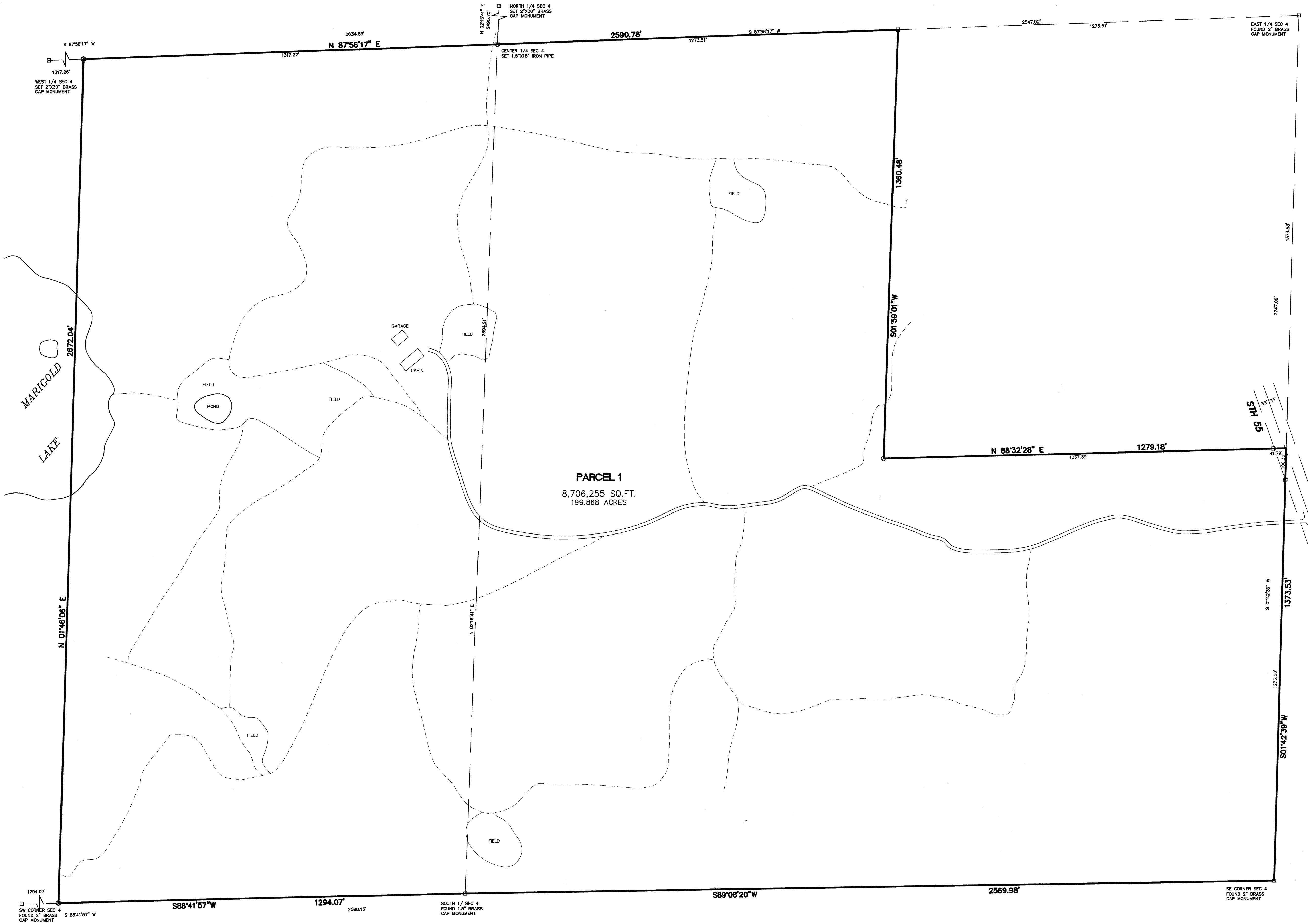

I, CHARLEY G. BRINKMEIER, REGISTERED LAND SURVEYOR S-2517, DO HEREBY CERTIFY THAT BY THE DIRECTION OF GEORGE SHINNERS I SURVEYED AND MAPPED THE PROPERTY HEREON. I FURTHER CERTIFY THAT THIS MAP IS A TRUE AND CORRECT REPRESENTATION OF SAID SURVEY, AND THAT THIS SURVEY IS CORRECT TO THE BEST OF MY KNOWLEDGE AND BELIEF.

ALSO THAT I HAVE FULLY COMPLIED WITH THE PROVISIONS OF CHAPTER 236.34 OF THE WISCONSIN STATUTES.

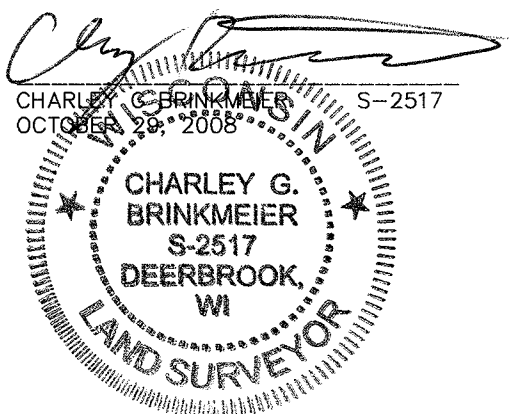

RECORD # 40461
LANGLADE COUNTY SURVEYORS OFFICE
DATE FILED: 4/30/09 BY: D. Murray

Legend:

- 1.5" X 18" IRON PIPE WEIGHING 1.68 LBS/LINEAL FOOT SET(OD)
- FOUND 2" I. PIPE
- ⊙ FOUND 1" I. PIPE
- ▲ FOUND PK NAIL OR RR SPIKE
- FOUND GOV'T CORNER
- () RECORD DATA
- SHEET 1 OF 1

GRAPHIC SCALE: 1 inch = 150 ft.

BEARING REFERENCED TO THE LANGLADE COUNTY COORDINATE SYSTEM

SURVEY PROVIDED BY: CORNERSTONE SURVEYING, W12890 HWY 1, DEERBROOK WI 54424, 715-623-4098

SURVEYED FOR: GEORGE SHINNERS, 2520 CLERMONT ST, ANTIGO WI 54409