

LEGEND

- ▲ SET PK NAIL IN STUMP
- SET 1" x 18" IRON PIPE
- FND. .75" IRON BAR
- FND. 1.5" I.P.
- ⊗ FND 2.0" I.P. W/CAP
- ⬮ FND WELL POINT
- TRAIL
- OPEN WATER
- - - RIGHT-OF-WAY
- - - SECTION LINE
- - - QUARTER LINE
- - - BOUNDARY LINE

TOTAL AREA INCLUDING R/W:  
25,537,798 SQ. FT. +/-  
(586.267 ACRES +/-)

TOTAL AREA EXCLUDING R/W:  
25,465,597 SQ. FT. +/-  
(584.610 ACRES +/-)

PARCEL DESCRIPTION:  
THE SOUTHWEST QUARTER, THE NORTH HALF OF THE SOUTHEAST QUARTER AND THE SOUTHWEST QUARTER OF SECTION 4; THE NORTH HALF OF THE NORTHWEST QUARTER OF SECTION 9; THAT PART OF THE SOUTH HALF OF THE NORTHWEST QUARTER LYING EAST OF THE ABANDONED RAILROAD RIGHT OF WAY OF SECTION 8, ALL IN TOWNSHIP 34 NORTH, RANGE 11 EAST, TOWN OF ELCHO, LANGLADE COUNTY, WISCONSIN

NOTES:

1. TRAILS, STREAMS & OPEN WATER AS SHOWN PER FIELD SURVEY AND AERIAL PHOTOS FROM D.N.R. MAPPING.
2. OVERHEAD ELECTRIC LINE EASEMENT EXISTS AS OF THE WIDTH OF THE EASEMENT WAS NOT PART OF THE SCOPE OF SERVICES FOR THIS SURVEY.
3. ENCROACHMENTS EXIST AS NOTED ON THE SURVEY.
4. ALL EXTERIOR LINES WERE FLAGGED WITH FLAGGING BEING TIED ON TREES NEAREST TO THE LINE.

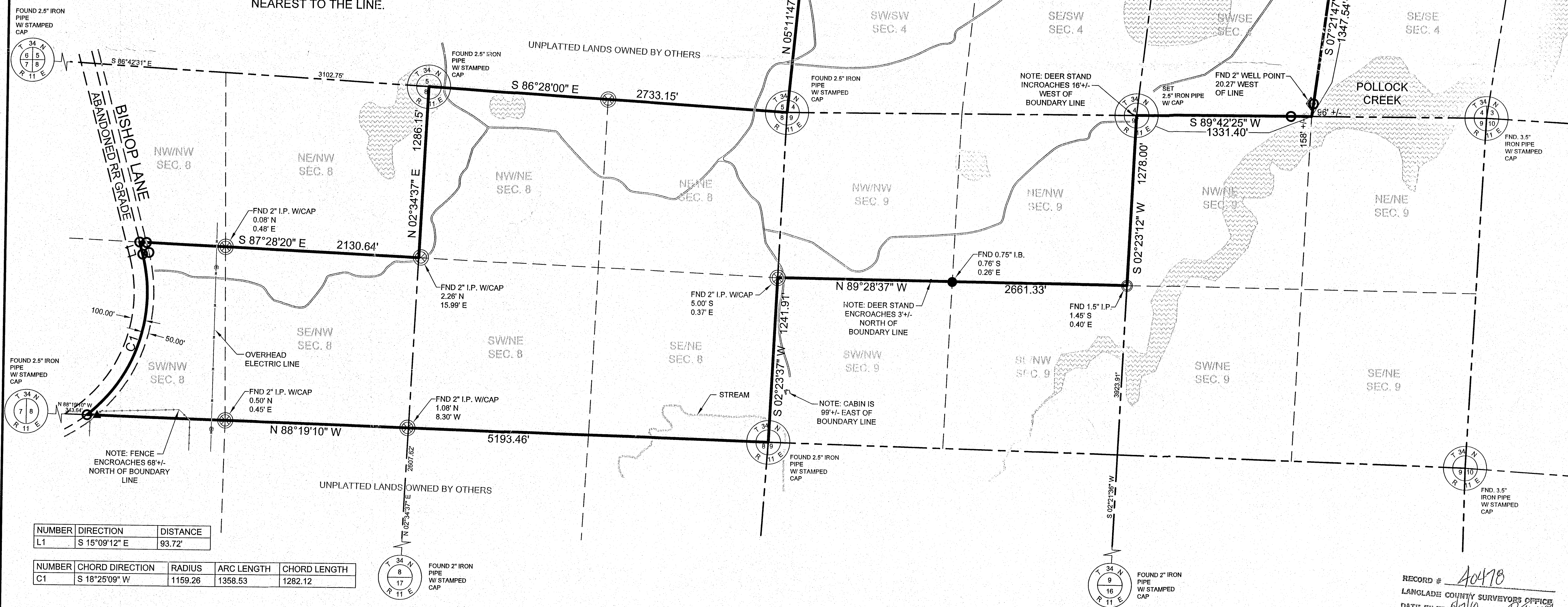
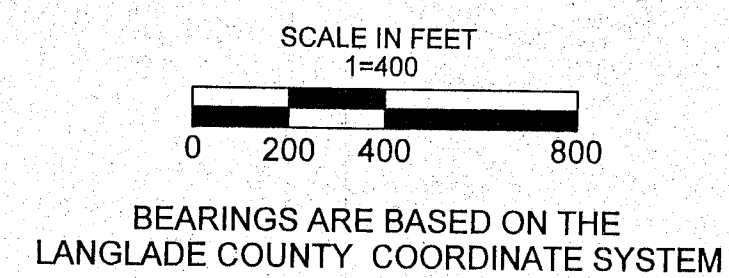

NUMBER	DIRECTION	DISTANCE
L1	S 15°09'12" E	93.72'

NUMBER	CHORD DIRECTION	RADIUS	ARC LENGTH	CHORD LENGTH
C1	S 18°25'09" W	1159.26	1358.53	1282.12

PLAT OF SURVEY

OF PART OF THE SOUTH HALF OF SECTION 4, PART OF THE NORTH HALF OF SECTION 9, & PART OF THE SOUTH HALF OF SECTION 8, ALL IN TOWNSHIP 34 NORTH, RANGE 11 EAST, TOWN OF ELCHO, LANGLADE COUNTY, WISCONSIN

STATE OF WISCONSIN  
COUNTY OF MARATHON

I, RONALD K. JACOBSON, DO HEREBY CERTIFY THAT I AM A REGISTERED LAND SURVEYOR, LICENSED IN THE STATE OF WISCONSIN; THAT THE SURVEY OF THIS PLAT WAS MADE UNDER MY DIRECTION; THAT THE SURVEY IS TRUE AND COMPLETE AS SHOWN TO THE BEST OF MY KNOWLEDGE AND BELIEF; AND THAT ALL MONUMENTS AND MARKS ARE OF THE CHARACTER AND OCCUPY THE POSITION SHOWN THEREON.

DATE APRIL 14, 2010

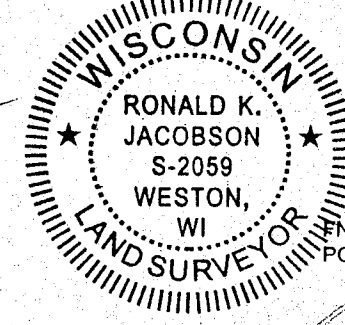

**CWE, Inc.**  
5707 SCHOFIELD AVE.  
WESTON, WISCONSIN 54478  
PHONE: (715) 359-9400 FAX:  
(715) 355-4199  
general@cwengineers.com  
www.cwengineers.com

PROJECT:

PLAT OF SURVEY  
TIM MCDONALD  
TOWN OF ELCHO  
LANGLADE COUNTY, WISCONSIN

REVISIONS:

5-3-10 (CURVE & LINE TABLES)

PROJECT NO.  
40711000

DRAWN BY:  
T.R.

CHECKED BY:  
R.J.

APPROVED BY:  
R.J.

DATE:  
04/14/10

SHEET:  
1 OF 1

RECORD # 40478  
LANGLADE COUNTY SURVEYORS OFFICE  
DATE FILED: 5/11/10 BY: [Signature]