

BEARINGS REFERENCED TO THE LANGLADE COUNTY  
COORDINATE SYSTEM GRID.

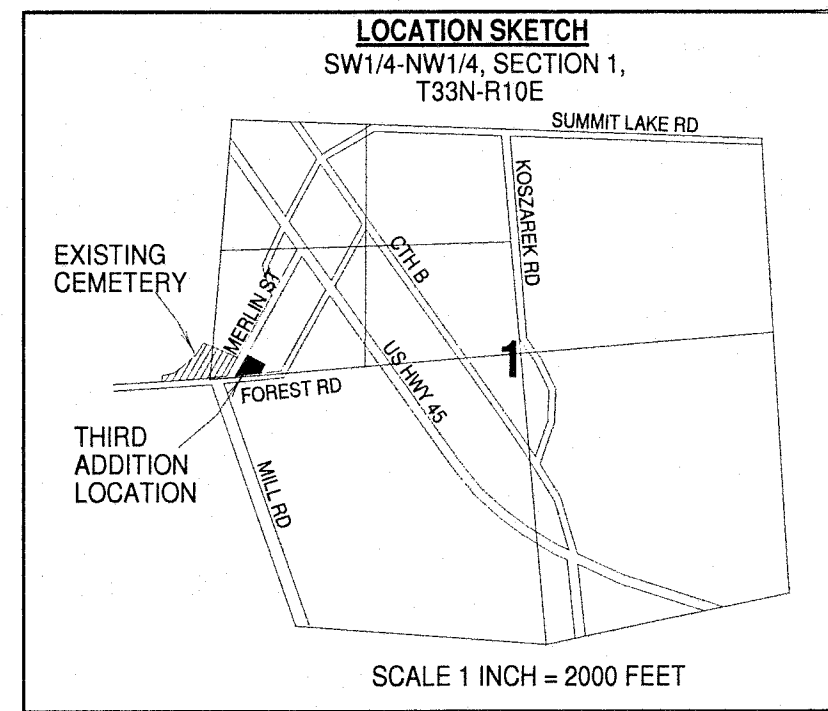

# SUMMIT LAKE LAKESIDE CEMETERY PLAT THIRD ADDITION

LOT 24 OF BLOCK 12 OF THE VILLAGE OF SUMMIT LAKE PLAT,  
LOCATED IN THE SW 1/4 NW 1/4, SECTION 1, T33N-R10E,  
TOWN OF UPHAM, LANGLADE COUNTY, WISCONSIN

## SURVEYOR'S CERTIFICATE

I, Timothy J. Rusch, Registered Land Surveyor, hereby certify:

That I have surveyed, divided and mapped the Summit Lake Lakeside Cemetery Plat Third Addition, being Lot 24 of Block 12 of the Village of Summit Lake Plat, located in the SW1/4 NW1/4, Section 1, T33N-R10E, Town of Upham, Langlade County, Wisconsin.

That I have made such plat by the direction of the Town of Upham, owner of said lands, and the Town of Upham Parks Commission, the Cemetery Authority.

Said parcel is more particularly described as follows:

Commencing at the West 1/4 Corner of Section 1; Thence N85°17'02"E, along the South line of the Northwest 1/4 of said Section, 259.09 feet; Thence N29°26'04"E, 24.97 feet to the Point of Beginning; Thence continuing N29°26'04"E, along the Southeastly right-of-way of Merlin Street, 242.14 feet; Thence S61°38'36"E, 203.73 feet; Thence S28°29'45"W, 97.68 feet; Thence S83°35'24"W, along the North right-of-way of Forest Road, 253.26 feet to the Point of Beginning. Said parcel contains 0.80 acres.

That such plat is a correct representation of all of the exterior boundaries of the land surveyed and the subdivision thereof made.

That I have fully complied with the provisions of Chapter 236 and Chapter 157 of the Wisconsin Statutes and the subdivision regulations of Langlade County, in surveying, dividing, and mapping the same.

Dated this 25<sup>th</sup> day of APRIL, 2011

*Timothy J. Rusch*  
Timothy J. Rusch RLS No. 2671



## TOWN BOARD APPROVAL CERTIFICATE

Resolved, that the Summit Lake Lakeside Cemetery Plat Third Addition located in the Town of Upham, is hereby approved by the Town Board

5/3/11 Date Approved *Samy Ansh* Town Chairman

I hereby certify that the foregoing is a copy of a resolution adopted by the Town Board of the Town of Upham.

5/3/11 Date *Leah Antoniewicz* Town Clerk

## COUNTY BOARD OF SUPERVISORS APPROVAL CERTIFICATE

Resolved, that the Summit Lake Lakeside Cemetery Plat Third Addition located in the Town of Upham, is hereby approved by the Langlade County Board of Supervisors.

4-26-11 Date Approved *David G. Sal* County Board Chairman

I hereby certify that the foregoing is a copy of a resolution adopted by the Langlade County Board of Supervisors.

4-26-2011 Date *Kathryn Jacob* County Clerk

## CERTIFICATE OF DEDICATION BY THE OWNER

As duly elected officials of the Town of Upham, we certify that the Town of Upham is the Owner of the land described on this plat. We further certify that we agree to said parcel being divided and dedicated as represented on this plat.

5/3/11 Date *Roger J. Henke* Supervisor  
5/3/11 Date *Samy Ansh* Town Chairman  
5/3/11 Date *Pat Reith* Supervisor

## CERTIFICATE OF DEDICATION BY THE CEMETERY AUTHORITY

As duly appointed Commissioners of the Town of Upham Parks Commission, we certify that we caused the land described on this plat to be surveyed, divided, mapped, and dedicated as represented on the plat.

5/3/11 Date *Ken Jonsson* Chairman  
5/3/11 Date *Leah Antoniewicz* Secretary

WEST 1/4  
CORNER  
SECTION 1  
FOUND STONE  
WITH "X"

POINT OF  
BEGINNING

MERLIN STREET  
60' WIDE RIGHT-OF-WAY

FOREST ROAD  
60' WIDE RIGHT-OF-WAY

## LEGEND

- FOUND IRON ROD
- SET 1.315" O.D. X 24" LONG IRON PIPE WEIGHING 1.68 LBS/LF

SCALE 1 INCH = 20 FEET



SURVEYED BY:  
RUSCH ENGINEERING & SURVEYING LLC  
400 RUSCH ROAD  
ANTIGO, WI 54409  
715-623-5044  
PROJECT #09-4877

## TYPICAL LOT LAYOUT

NOT TO SCALE

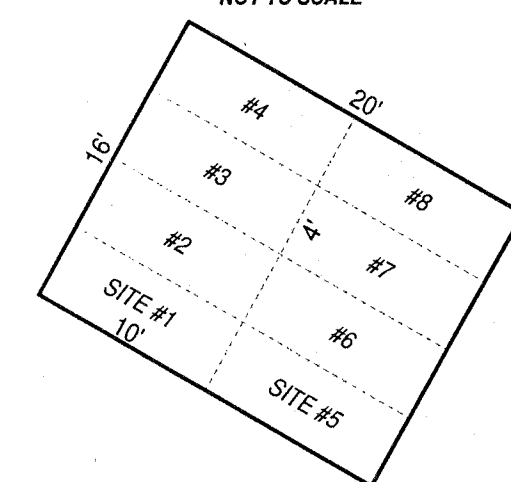

RECORD # 40498

LANGLADE COUNTY SURVEYORS OFFICE  
DATE FILED: 2/15/12 BY: D. J. Rusch