

# PLAT OF SURVEY

THE RETRACEMENT SURVEY AND LOCATION OF THE WATER BOUNDARIES OF THE THREAD OF PICKEREL CREEK AND THE THREAD OF MOSQUITO CREEK, A PART OF LOT 1, CERTIFIED SURVEY MAP NO. 392463, VOLUME 14 OF CSMs, PAGE 53, LANGLADE COUNTY REGISTRY, LOCATED IN THE NW1/4-NW1/4, THE NE1/4-NW1/4, THE SW1/4-NW1/4, THE SE1/4-NW1/4, THE SW1/4-NE1/4, THE NW1/4-SE1/4, THE NW1/4-SW1/4 AND THE NE1/4-SW1/4, SECTION 32, T.32 N., R.12 E., TOWN OF AINSWORTH-NORTH, LANGLADE COUNTY, WISCONSIN.

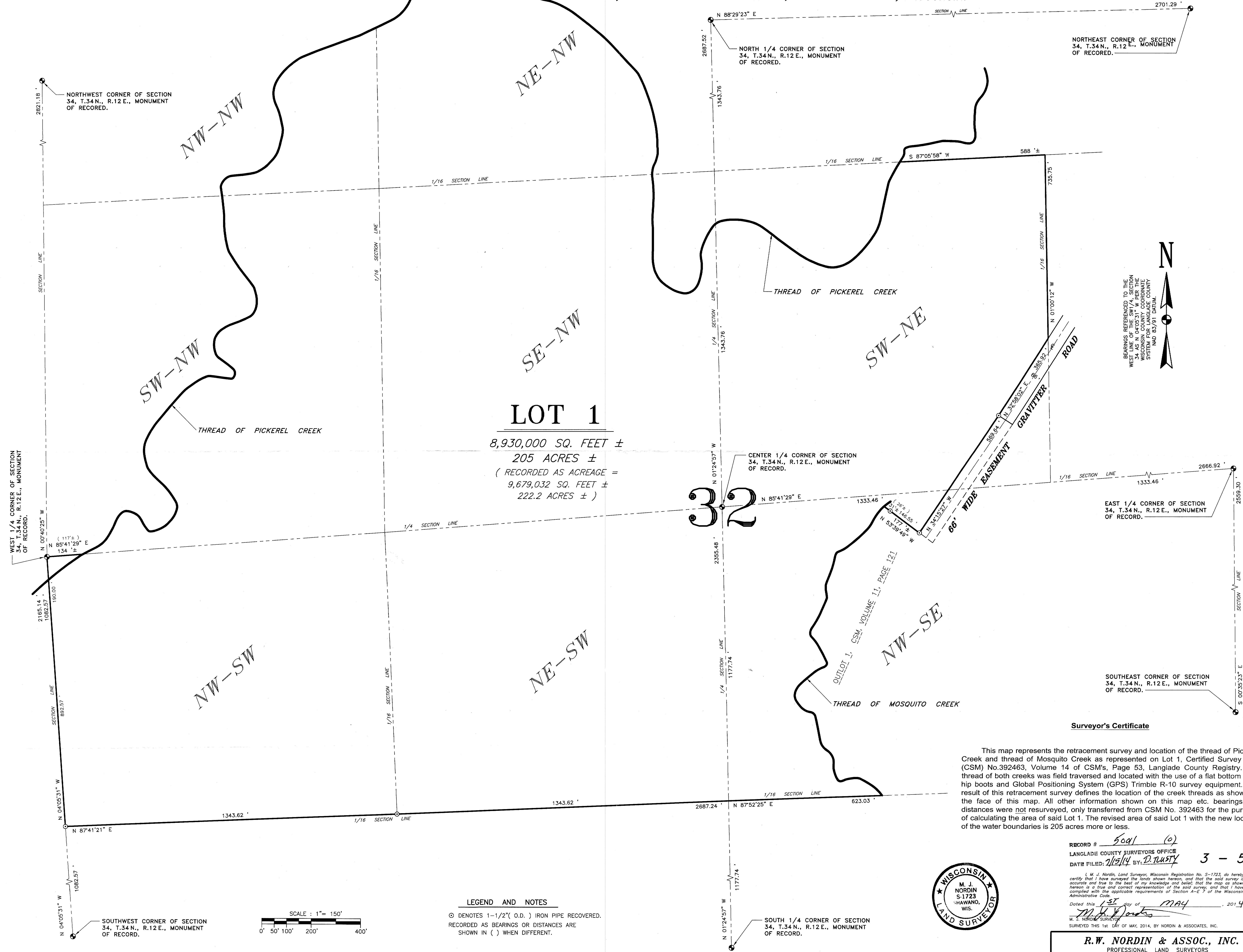

**LOT 1**

8,930,000 SQ. FEET ±  
205 ACRES ±  
(RECORDED AS ACREAGE =  
9,679,032 SQ. FEET ±  
222.2 ACRES ±)

**32**

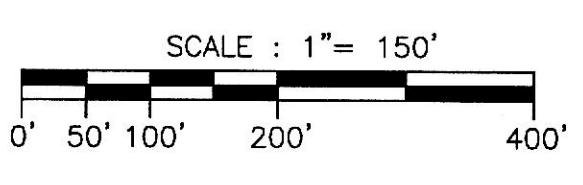
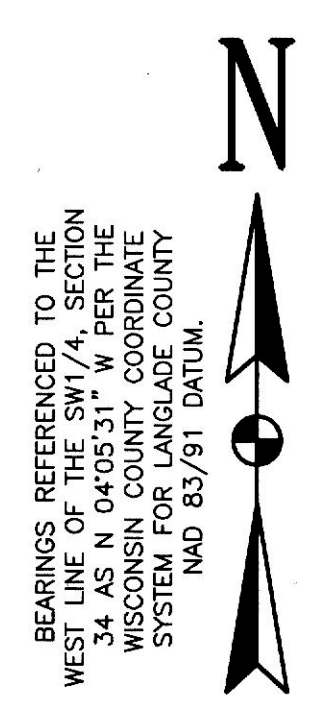

**LEGEND AND NOTES**  
⊙ DENOTES 1-1/2" (O.D.) IRON PIPE RECOVERED.  
RECORDED AS BEARINGS OR DISTANCES ARE SHOWN IN ( ) WHEN DIFFERENT.



This map represents the retracement survey and location of the thread of Pickerel Creek and thread of Mosquito Creek as represented on Lot 1, Certified Survey Map (CSM) No. 392463, Volume 14 of CSM's, Page 53, Langlade County Registry. The thread of both creeks was field traversed and located with the use of a flat bottom boat, hip boots and Global Positioning System (GPS) Trimble R-10 survey equipment. The result of this retracement survey defines the location of the creek threads as shown on the face of this map. All other information shown on this map etc. bearings and distances were not resurveyed, only transferred from CSM No. 392463 for the purpose of calculating the area of said Lot 1. The revised area of said Lot 1 with the new location of the water boundaries is 205 acres more or less.

**Surveyor's Certificate**

RECORD # 5091 (e)  
LANGLADE COUNTY SURVEYORS OFFICE  
DATE FILED: 2/13/14 BY: D. Rusty **3 - 520**

I, M. J. Nordin, Land Surveyor, Wisconsin Registration No. S-1723, do hereby certify that I have surveyed the lands shown hereon, and that the said survey is accurate and true to the best of my knowledge and belief; that the map as shown hereon is a true and correct representation of the said survey; and that I have complied with the applicable requirements of Section A-E 7 of the Wisconsin Administrative Code.  
Dated this 13 day of MAY, 2014  
*M. J. Nordin*  
M. J. NORDIN, SURVEYOR  
SURVEYED THIS 1st DAY OF MAY, 2014, BY NORDIN & ASSOCIATES, INC.

**R.W. NORDIN & ASSOC., INC.**  
PROFESSIONAL LAND SURVEYORS  
N5841 STATE HWY. "47-55" SHAWANO, WI 54166  
(715) 526-3638 FAX (715) 524-9922

DRAWN BY: CLIFF SCALE: 1" = 150' CLIENT: SOMMER, OLK & PAYANT, LLP  
DATE: 5/01/2014 SHEET: 1 OF 2 NOTES NO. 14994