

**UNDERGROUND UTILITIES**

These records show the location of underground utilities as shown on the map. The surveyor is not responsible for the accuracy of the information shown on this map. It is the responsibility of the user to verify the location of underground utilities before any construction or excavation work is undertaken. The surveyor is not responsible for the accuracy of the information shown on this map. It is the responsibility of the user to verify the location of underground utilities before any construction or excavation work is undertaken.

**BENCH MARK**

Benchmarks are indicated on the map by a circle with a crosshair. The elevation of the benchmark is given in feet above mean sea level. The surveyor is not responsible for the accuracy of the information shown on this map. It is the responsibility of the user to verify the location of benchmarks before any construction or excavation work is undertaken.

**DESCRIPTION**

Parcel 1, Volume 9, Page 114, CSM Vol. 9, Pg. 114, is a parcel of land located in the City of Antigo, Wisconsin. The parcel is bounded by Charlotte Court to the north, Prosser Place to the west, and an abandoned railroad to the east. The parcel is shown on the map with its boundaries and area.

**SURVEYOR'S CERTIFICATE**

I, the undersigned, being duly sworn, do hereby certify that this is a true and correct copy of the original map as shown to me by the owner of the same. Witness my hand and seal of office this 15th day of June, 2015.

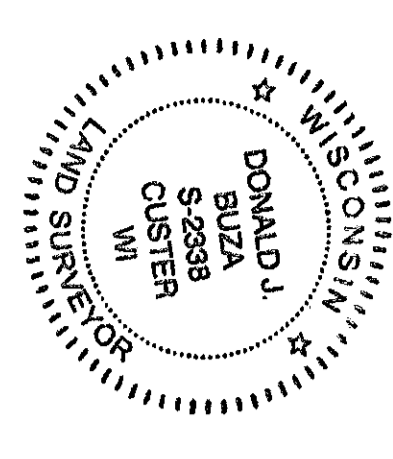

**LEGEND**

- CENTERLINE SNOWMOBILE TRAIL
- ABANDONED CHICAGO & NORTHWESTERN RAILROAD
- WOODED AREA
- BRUSH AREA
- FIBER OPTICS
- EDGE OF BROWNS
- CONCRETE DRIVE
- CONCRETE WALK
- WOOD WALK
- TELEPHONE POLE
- TELEPHONE POLE
- SHED
- TREE
- COMPLETED CORNER
- 1-1/2" O.D. IRON PIPE FOUND
- CONCRETE CURB FOUND
- SLOTTED VAIL FOUND
- RECORDED AS

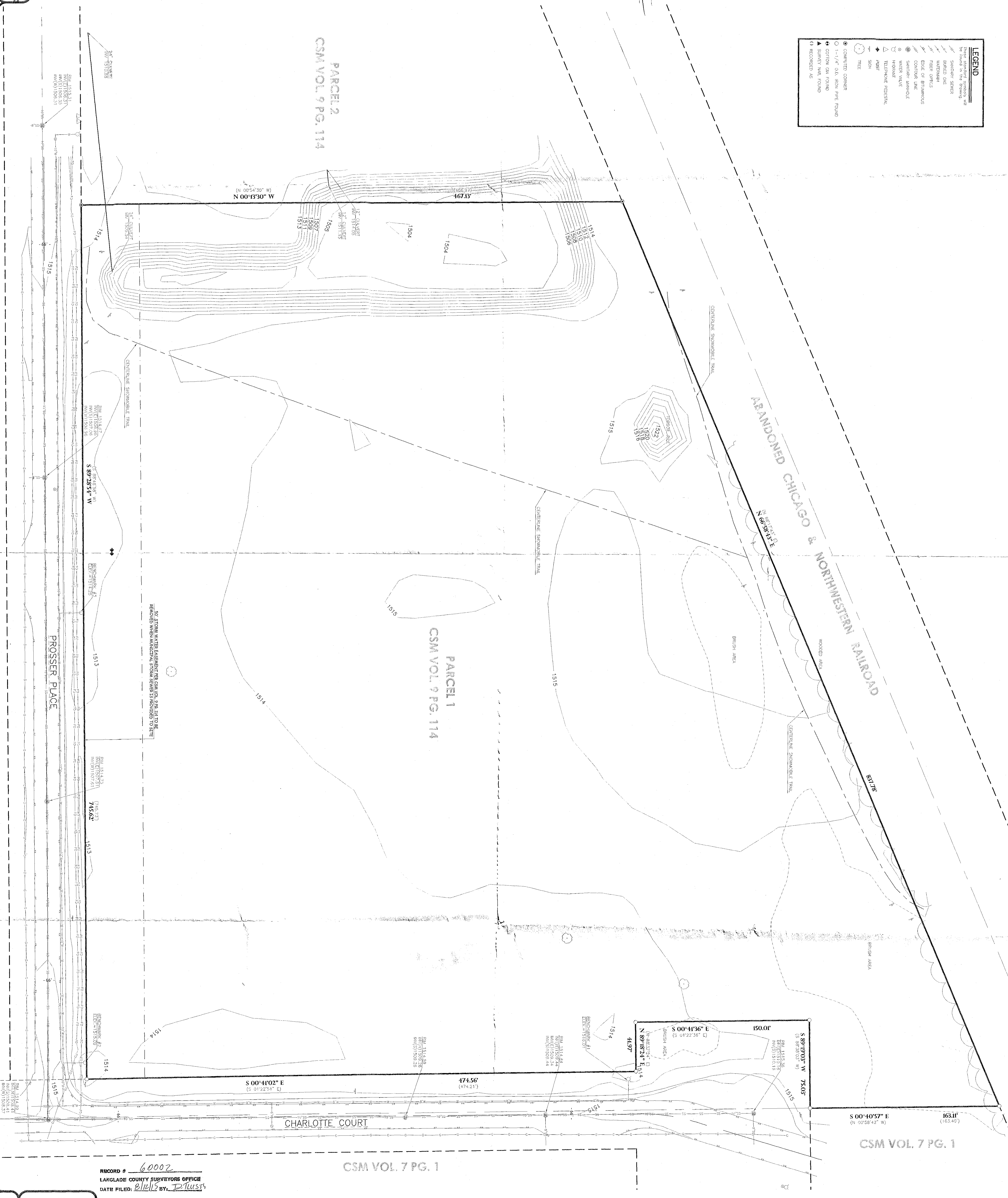
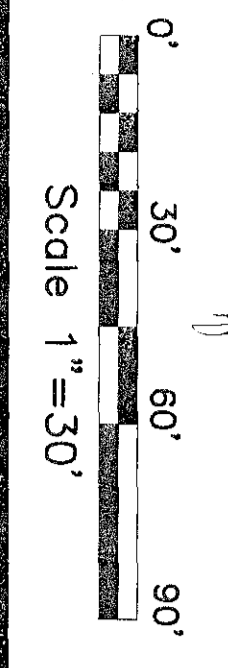

RECORD # 60002  
 LANGLADE COUNTY SURVEYORS OFFICE  
 DATE FILED: 6/15/15 BY: D. Swiderski

CSM VOL. 7 PG. 1

CSM VOL. 7 PG. 1

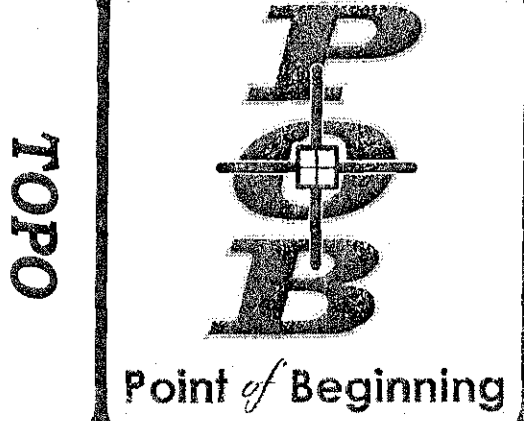

Civil Engineering  
 Land Surveying  
 Landscape Architecture  
 5709 Windy Drive, Suite D  
 Stevens Point, WI 54482  
 715.344.9999(Fx) 715.344.9922(Fx)

**S.C. SWIDERSKI, LLC.**  
**ANTIGO APPARTMENT'S**  
**CITY OF ANTIGO**  
**LANGLADE COUNTY, WISCONSIN**

**TOPOGRAPHIC MAP**

CREATED:	DOUGLAS J. BRUN
DATE:	3/3/15
DRAWN:	SETH KREIBERL
PROJECT NO.:	1414